

## ภาคผนวกที่ 4

### เอกสารสอบเทียบความถูกต้องของเครื่องมือตรวจวัดคุณภาพสิ่งแวดล้อม

ลำดับที่ 1	คุณภาพอากาศในบรรยากาศ
ลำดับที่ 2	คุณภาพอากาศจากปล่องระบาย
ลำดับที่ 3	คุณภาพน้ำ
ลำดับที่ 4	ระดับเสียง
ลำดับที่ 5	คุณภาพอากาศในสถานประกอบการ
ลำดับที่ 6	ระดับเสียงในสถานประกอบการ

**ตารางสรุปรายการเอกสารการสอบเทียบความถูกต้องของเครื่องมือเก็บตัวอย่าง  
และเครื่องมือตรวจวิเคราะห์คุณภาพสิ่งแวดล้อม**

รายการตรวจวัด	เครื่องมือเก็บตัวอย่าง	เครื่องมือตรวจวิเคราะห์
	ชื่อเครื่องมือ	ชื่อเครื่องมือ
<b>คุณภาพอากาศในบรรยากาศ</b>		
- Total Suspended Particulate	- High Volume Air Sampler No. R03, R06	- Digital Balance
- PM <sub>10</sub>	- High Volume PM <sub>10</sub> Air Sampler No. R06, R18	- Digital Balance
- Nitrogen Dioxide (NO <sub>2</sub> )	- NOx Analyzer No. B11, R02	- Spectrophotometer
<b>คุณภาพอากาศจากปล่อง</b>		
- Total Suspended Particulate	- Console No. B05, R03, R04, R05 - Pitot Tube No. B24, B33, B38	- Digital Balance
- P-Xylene	- Personal Pump SKC No. R04, R22, R31 - Rotameter No. L-R01, R05	- GC/FID
- Methyl Acetate	- Personal Pump SKC No. R22, R31, R51 - Rotameter No. L-R01, R05	- GC/FID
- Methyl Bromide	- Personal Pump SKC No. R19, R30, R31 - Rotameter No. L-R01, R05	- GC/FID
- Acetic Acid	- Personal Pump SKC No. R04, R14, R30, R31 - Rotameter No. L-R01, R05	- GC/FID
- Oxides of Nitrogen	- Vacuum Gauge	- Spectrophotometer
- Benzene	- Personal Pump SKC No. R37 - Rotameter No. L-R03, R05	- GC/FID
<b>คุณภาพน้ำ</b>		
- Temperature	-	- Thermometer
- pH	-	- pH Meter
- Total Dissolved Solids	-	- Digital Balance
- Total Suspended Solids	-	- Digital Balance
- BOD <sub>5</sub>	-	- BOD Analyzer
- COD	-	- COD Reactor
- Grease & Oil	-	- Digital Balance
- Xylene	-	- GC/MS
- Manganese	-	- ICP
- p-Xylene	-	- GC/MS
<b>ระดับเสียง</b>		
- L <sub>eq</sub> 24 hr, L <sub>90</sub> และ L <sub>max</sub>	- Sound Level Calibrator - Integrated Sound Level Meter No. ACO-R20, R21, R23, R28	-
<b>คุณภาพอากาศในสถานประกอบการ</b>		
- Acetic Acid	- Personal Pump SKC No. B07, B45, B72, B77, B79, R02, R06, R08, R10, R13, R23, R26, R30, R32, R34, R35, R36, R45 - Rotameter No. L-R01, R06	- GC/FID

ตารางสรุปรายการเอกสารการสอบเทียบความถูกต้องของเครื่องมือเก็บตัวอย่าง  
และเครื่องมือตรวจวิเคราะห์คุณภาพสิ่งแวดล้อม (ต่อ)

รายการตรวจวัด	เครื่องมือเก็บตัวอย่าง	เครื่องมือตรวจวิเคราะห์
	ชื่อเครื่องมือ	ชื่อเครื่องมือ
<b>คุณภาพอากาศในสถานประกอบการ (ต่อ)</b> - Total Dust	- Personal Pump SKC No. B07, B12, B72, R13, R34, R45 - Rotameter No. H-R01, R06	- Digital Balance
- Xylene	- Personal Pump SKC No. R23, R30, R32, R35, R36 - Rotameter No. L-R01	- GC/FID
- p-Xylene	- Personal Pump SKC No. B45, B79, R30, R35 - Rotameter No. L-R06	- GC/FID
<b>ระดับเสียงในสถานประกอบการ</b> - Noise Dose	- Sound Level Calibrator - Noise Dose Meter No. NMD-B01, B02, B03, B04, B05	-
- $L_{eq}$ 12 hr	- Sound Level Calibrator - Integrated Sound Level Meter No. ACO-R40, R41, R50, R51, R52	-

ลำดับที่ 1

คุณภาพอากาศในบรรยากาศ





บริษัท เอส.พี.เอส. คอนซัลติ้ง เซอร์วิส จำกัด

S.P.S. CONSULTING SERVICE CO., LTD.

7 ซอยพหลโยธิน 24 ถนนพหลโยธิน แขวงจอมพล เขตจตุจักร กรุงเทพฯ 10900

7 Soi Phaholyothin 24, Phaholyothin Rd., Jompol, Chatuchak, Bangkok 10900

Tel : (662) 939-4370-72 Fax : (662) 513-4221 E-mail : sale@spscon.com www.spscon.com

## High Volume Air Sampler Calibration Report

Calibration Method : Multipoint Orifice Flow Transfer Standard

Model : TE 5025A

S/N : 3611

### Calibration Data

High Volume Air Sampler Data		Calibration Data		
Recorder No.	Blower No.	Date	Actual Flowrate (ft <sup>3</sup> /min)	R <sup>2</sup>
B35	B35	04/11/2024	y = 1.159x-2.093	0.999
B36	B36	04/11/2024	y = 1.167x-3.333	0.996
B37	B37	06/11/2024	y = 1.152x-2.051	0.997
B38	B38	04/11/2024	y = 1.144x-4.581	0.998
B39	B39	05/11/2024	y = 1.160x-3.397	0.997
B40	B40	01/11/2024	y = 1.168x-3.661	0.996
B41	B41	04/11/2024	y = 1.150x-2.581	0.999
B42	B42	04/11/2024	y = 1.177x-4.883	0.997
B43	B43	01/11/2024	y = 1.165x-3.033	0.998
B44	B44	05/11/2024	y = 1.173x-1.743	0.999
R01	R01	04/11/2024	y = 1.134x-3.385	0.998
R02	R02	04/11/2024	y = 1.173x-4.742	0.998
R03	R03	04/11/2024	y = 1.166x-4.405	0.998
R04	R04	01/11/2024	y = 1.133x-2.807	0.998
R05	R05	01/11/2024	y = 1.148x-2.112	0.997
R06	R06	01/11/2024	y = 1.196x-4.533	0.998
R07	R07	01/11/2024	y = 1.082x+0.340	0.999
R08	R08	01/11/2024	y = 1.112x-1.862	0.997
R09	R09	04/11/2024	y = 1.166x-3.534	0.997
R10	R10	04/11/2024	y = 1.191x-4.707	0.998
R11	R11	05/11/2024	y = 1.170x-4.815	0.997
R12	R12	05/11/2024	y = 1.138x-3.913	0.998
R13	R13	05/11/2024	y = 1.105x-2.238	0.998
R14	R14	06/11/2024	y = 1.183x-3.021	0.999
R15	R15	06/11/2024	y = 1.190x-5.879	0.999
R16	R16	06/11/2024	y = 1.137x-3.608	0.999
R17	R17	01/11/2024	y = 1.140x-2.475	0.998
R18	R18	01/11/2024	y = 1.142x-2.703	0.998
R19	R19	01/11/2024	y = 1.134x-4.199	0.999
R20	R20	04/11/2024	y = 1.147x-3.807	0.998

Calibrated by :

(Mr. Adul Darigkorn)

Approved by :

(Mr. Peera Detudom)



บริษัท เอส.พี.เอส. คอนซัลติ้ง เซอร์วิส จำกัด  
S.P.S. CONSULTING SERVICE CO., LTD.  
7 ซอยพหลโยธิน 24 ถนนพหลโยธิน แขวงจอมพล เขตจตุจักร กรุงเทพฯ 10900  
7 Soi Phaholyothin 24, Phaholyothin Rd., Jompol, Chatuchak, Bangkok 10900  
Tel : (662) 939-4370-72, Fax : (662) 513-4221, E-mail : sale@spscon.com, www.spscon.com

## High Volume PM-10 Air Sampler Calibration Report

Calibration Method : Multipoint Orifice Flow Transfer Standard

Model : TE 5025A

S/N : 3611

### Calibration Data

High Volume PM-10 Data		Calibration Data		
Recorder No.	Blower No.	Date	Actual Flowrate (ft <sup>3</sup> /min)	R <sup>2</sup>
R01	R01	01/11/2024	y = 1.175x-5.215	0.998
R02	R02	01/11/2024	y = 1.157x-3.322	0.996
R03	R03	06/11/2024	y = 1.147x-4.899	0.998
R04	R04	06/11/2024	y = 1.158x-5.443	0.997
R05	R05	01/11/2024	y = 1.128x-3.926	0.997
R06	R06	01/11/2024	y = 1.135x-2.508	0.996
R07	R07	06/11/2024	y = 1.156x-2.437	0.996
R08	R08	06/11/2024	y = 1.163x-5.100	0.998
R09	R09	01/11/2024	y = 1.142x-4.291	0.996
R10	R10	01/11/2024	y = 1.184x-4.270	0.999
R11	R11	01/11/2024	y = 1.140x-1.292	0.997
R12	R12	01/11/2024	y = 1.182x-4.934	0.998
R13	R13	05/11/2024	y = 1.130x-1.455	0.997
R14	R14	04/11/2024	y = 1.177x-4.675	0.996
R15	R15	04/11/2024	y = 1.144x-4.059	0.998
R16	R16	01/11/2024	y = 1.163x-2.835	0.997
R17	R17	04/11/2024	y = 1.178x-3.580	0.996
R18	R18	04/11/2024	y = 1.136x-3.484	0.997
R19	R19	06/11/2024	y = 1.166x-4.037	0.996
R20	R20	06/11/2024	y = 1.152x-4.500	0.997

Calibrated by :

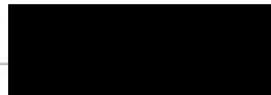

Approved by :

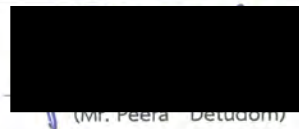

(Mr. Peera Detudom)



บริษัท เอส.พี.เอส. คอนซัลติ้ง เซอร์วิส จำกัด

S.P.S. CONSULTING SERVICE CO., LTD.

7 ซอยพหลโยธิน 24 ถนนพหลโยธิน แขวงจอมพล เขตจตุจักร กรุงเทพฯ 10900

7 Soi Phaholyothin 24, Phaholyothin Rd., Jompol, Chatuchak, Bangkok 10900

Tel : (662) 939-4370-72, Fax : (662) 513-4221, E-mail : sale@spscon.com., www.spscon.com

CALIBRATION REPORT					
CHEMILUMINESCENT NO / NO <sub>2</sub> / NO <sub>x</sub> ANALYZER					
DATE :	18 November 2024	BRAND :	API	MODEL :	200E
NO.	NOX-B11	SERIAL NO.	4467		
Calibrator (Dilution System)					
Brand	: API			Model	: 700
Last Cal. Date	: 05 August 2024			Serial No.	: 911
Reference Standard Gas					
Standard Gas	: Nitric Oxide (NO)			Cylinder No.	: A00726SV
Certified Date	: 05 January 2023	Expired Date	: 05 January 2026	Cylinder Conc.	: 48.8 ppm
CALIBRATING CONDITION					
Pressure	1011	mmbar	Temp.	24.5	°C
			% RH	48	
CALIBRATION SETTING					
Span	Initial Reading (Before Adj.),PPB			Final Reading (After Adj.),PPB	
Set Point	Expected Concentration	Analyzer Response	%Dif	Analyzer Response	Slope
Zero	0	0.10	-	0	-
NO Span	400	399.7	-0.075	400.0	1.006
NO <sub>x</sub> Span	400	399.9	-0.025	400.0	1.009
API Model 200E NO <sub>x</sub> Analyzer Check List					
Test Values	Observed Value	Units	Nominal Range		
RANGE	500	PPB	500 standard		
STABILITY (Zero Gas)	0.1	PPB	< 2 with zero air		
SAMPLE FLOW	510	cc/min	500 ± 50		
OZONE FLOW	79	cc/min	80 ± 15		
PMT	103.4	mV	-20 - 150		
AZERO	94.1	mV	-20 - 150		
HVPS	674	V	420 - 900 constant		
RCELL TEMP	50.2	°C	50 ± 1		
BOX TEMP	29.3	°C	8 - 48		
PMT TEMP	7.4	°C	7 ± 2		
MOLY TEMP	314.8	°C	315 ± 5		
RCELL PRESS	8.5	IN-Hg-A	2 - 10 constant		
SAMPLE PRESS	28.7	IN-Hg-A	25 - 30 constant		
NO Span Conc	400	PPB	20 - 20,000		
NO <sub>x</sub> Span Conc	400	PPB	20 - 20,000		
NO Slope	1.006	-	1.0 ± 0.3		
NO <sub>x</sub> Slope	1.009	-	1.0 ± 0.3		
NO Offset	1.1	mV	-20 to +150		
NO <sub>x</sub> Offset	0.7	mV	-20 to 150		
Stability at Zero	0.1	PPB	< 0.2		
Stability at Span	0.2	PPB	< 2 ppb @ 400 ppb span gas		

Calibrated by :



Approved by :





บริษัท เอส.พี.เอส. คอนซัลติ้ง เซอร์วิส จำกัด

S.P.S. CONSULTING SERVICE CO., LTD.

7 ซอยพหลโยธิน 24 ถนนพหลโยธิน แขวงจอมพล เขตจตุจักร กรุงเทพฯ 10900

7 Soi Phaholyothin 24, Phaholyothin Rd., Jompol, Chatuchak, Bangkok 10900

Tel : (662) 939-4370-72, Fax : (662) 513-4221, E-mail : sale@spscon.com., www.spscon.com

CALIBRATION REPORT					
CHEMILUMINESCENT NO / NO <sub>2</sub> / NO <sub>x</sub> ANALYZER					
DATE :	18 November 2024	BRAND :	API	MODEL :	200E
NO.	NOX-R02	SERIAL NO.	2285		
Calibrator (Dilution System)					
Brand	: API			Model	: 700
Last Cal. Date	: 05 August 2024			Serial No.	: 911
Reference Standard Gas					
Standard Gas	: Nitric Oxide (NO)			Cylinder No.	: A00726SV
Certified Date	: 05 January 2023	Expired Date	: 05 January 2026	Cylinder Conc.	: 48.8 ppm
CALIBRATING CONDITION					
Pressure	1011	mmbar	Temp.	24.5	°C
			% RH	48	
CALIBRATION SETTING					
Span	Initial Reading (Before Adj.),PPB			Final Reading (After Adj.),PPB	
Set Point	Expected Concentration	Analyzer Response	%Dif	Analyzer Response	Slope
Zero	0	-0.11	-	0	-
NO Span	400	399.6	-0.100	400.0	1.004
NO <sub>x</sub> Span	400	399.8	-0.050	400.0	1.008
API Model 200E NO <sub>x</sub> Analyzer Check List					
Test Values	Observed Value	Units	Nominal Range		
RANGE	500	PPB	500 standard		
STABILITY (Zero Gas)	0.1	PPB	< 2 with zero air		
SAMPLE FLOW	506	cc/min	500 ± 50		
OZONE FLOW	78	cc/min	80 ± 15		
PMT	103.2	mV	-20 - 150		
AZERO	94.0	mV	-20 - 150		
HVPS	672	V	420 - 900 constant		
RCELL TEMP	50.1	°C	50 ± 1		
BOX TEMP	28.9	°C	8 - 48		
PMT TEMP	7.0	°C	7 ± 2		
MOLY TEMP	314.9	°C	315 ± 5		
RCELL PRESS	8.3	IN-Hg-A	2 - 10 constant		
SAMPLE PRESS	28.4	IN-Hg-A	25 - 30 constant		
NO Span Conc	400	PPB	20 - 20,000		
NO <sub>x</sub> Span Conc	400	PPB	20 - 20,000		
NO Slope	1.004	-	1.0 ± 0.3		
NO <sub>x</sub> Slope	1.008	-	1.0 ± 0.3		
NO Offset	1.0	mV	-20 to +150		
NO <sub>x</sub> Offset	0.6	mV	-20 to 150		
Stability at Zero	0.1	PPB	< 0.2		
Stability at Span	0.2	PPB	< 2 ppb @ 400 ppb span gas		

Calibrated by :



Approved by :







CERTIFICATE No : 24M2227

REFERENCE No : 72448-1

PAGE : 1 OF 2

## Certificate of Calibration

**EQUIPMENT** : DIGITAL BALANCE

**MANUFACTURER** : METTLER TOLEDO

**MODEL** : XS105DU

**SERIAL No** : 1126422905

**ID No** : BA05/50

**CONDITION AS RECEIVED** : USED ITEM

**SUBMITTED BY** : S.P.S. CONSULTING SERVICE CO., LTD.  
7 SOI PHAHOLYOTHIN 24, PHAHOLYOTHIN RD.,  
JOMPOL, CHATUCHAK, BANGKOK 10900

**CALIBRATED BY** : ATSAWIN Y.

**CALIBRATION DATE** : 08-Mar-24

**APPROVED BY** : 

**ISSUED DATE** : 14-Mar-24

**RECEIVED DATE** : 08-Mar-24





CERTIFICATE No : 24M2227

PAGE : 2 OF 2

## Calibration Report

EQUIPMENT : DIGITAL BALANCE MODEL : XS105DU  
MANUFACTURER : METTLER TOLEDO S/N : 1126422905  
ID No : BA05/50 RECEIVED DATE : 08-Mar-24  
AIR PRESSURE : 1010mbar  $\pm$  1mbar CALIBRATION DATE : 08-Mar-24  
AMBIENT TEMPERATURE : 25°C  $\pm$  1°C RELATIVE HUMIDITY : 53 %RH  $\pm$  10 % RH

### CONDITION OF THIS RESULTS OF CALIBRATION

1. THIS INSTRUMENT WAS CALIBRATED BY ACCORDING TO UKAS LAB 14 EDITION 6:2019 BY USING KNOWN WEIGHT STANDARD WEIGHT. THE BALANCE WAS NOT ADJUSTED BEFORE CALIBRATION. THE BALANCE HAS NO ZERO TRACKING FUNCTION. REPEATABILITY WAS MEASURED BY USING 10 REPEATED MEASUREMENTS. LINEARITY WAS MEASURED COVERING 10 POINTS, EVENLY SPREAD OVER THE RANGE. THE INSTRUMENT WAS SET ZERO BEFORE PERFORMING THE LINEARITY TEST. OFF-CENTER LOADING WAS MEASURED BY USING STANDARD WEIGHTS PLACED ON THE PAN AND MOVED TO VARIOUS POSITIONS ON THE PAN.

### 2. REFERENCE STANDARD INSTRUMENTS :-

INSTRUMENT	MODEL	SERIAL No	CERTIFICATE No	DUE DATE
1) STANDARD WEIGHT SET	E2	QK-I-151	M2302013S	02-Feb-25
2) STANDARD WEIGHT	E2	15843	M2302014S	02-Feb-25

3. THE CERTIFICATE IS VALID FOR THE ITEM CALIBRATED AS SHOWN ON THE DATE AND PLACE OF CALIBRATION ONLY.

4. THIS RESULT EXCLUDE LONG TERM STABILITY OF THE UNIT UNDER CALIBRATION.

5. THIS CERTIFICATE IS TRACEABLE TO THE INTERNATIONAL SYSTEM OF UNIT MAINTAINED AT:-

- NATIONAL INSTITUTE OF METROLOGY (THAILAND) THROUGH CENTRAL BUREAU OF WEIGHTS&MEASURES

### RESULT OF CALIBRATION :- WITHOUT ADJUSTMENT

1. ZERO SETTING FUNCTION : NORMAL

2. TARE FUNCTION : NORMAL

3. REPEATABILITY OF READING AT 200 g WAS 0.000055 g

4. DEPARTURE FROM NOMINAL VALUE/ LINEARITY

NOMINAL VALUE (g)	BALANCE READING (g)	CORRECTION (g)	UNCERTAINTY ( $\pm$ g)
0.00	0.00000	0.00000	0.000065
0.02	0.02001	-0.00001	0.000065
0.10	0.10002	-0.00002	0.000066
0.20	0.20001	-0.00001	0.000066
0.50	0.50001	-0.00001	0.000065
1.00	1.00003	-0.00003	0.000066
2.00	2.00001	-0.00001	0.000067
5.00	5.00001	-0.00001	0.000068
10.00	9.99994	0.00006	0.000070
20.00	20.00008	-0.00008	0.000078
50.00	50.0000	0.0000	0.00013
100.00	100.0001	-0.0001	0.00019
120.00	120.0001	-0.0001	0.00022

### 5. OFF CENTER LOADING ERROR

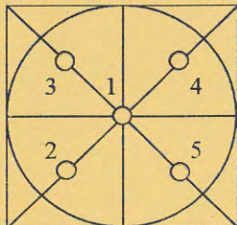

POINT	READING (g)
1	50.0000
2	50.0000
3	50.0000
4	50.0000
5	50.0000
OFF-CENTER LOADING	0.0000

NOTE: THIS CALIBRATION WAS CARRIED OUT AT THE CUSTOMER'S PLACE AT LABORATORY AREA

THE REPORTED UNCERTAINTY OF MEASUREMENT WAS BASED ON A STANDARD UNCERTAINTY MULTIPLIED BY A COVERAGE FACTOR  $k=2$ , PROVIDING A LEVEL OF CONFIDENCE APPROXIMATELY 95%.

END OF CALIBRATION REPORT



**Cert. No. : SP24020**

**Pages 1 of 3**

## Calibration Certificate

**Equipment :** UV-VIS SPECTROPHOTOMETER

**Manufacturer :** PERKINELMER

**Model :** LAMBDA 25

**Serial No.:** 501S14123010

**ID No.:** SP03/58

**Calibration Mode :** WAVELENGTH ACCURACY  
PHOTOMETRIC ACCURACY

**Condition As Found :** GOOD

**Customer :** S.P.S. CONSULTING SERVICE CO., LTD.  
7 SOI PHAHOLYOTHIN 24, PHAHOLYOTHIN ROAD,  
CHOMPHON, CHATUCHAK,  
BANGKOK 10900, THAILAND.

**Location :** WET CHEMISTRY LABORATORY IV

**Ambient Temperature :** ( 28.1 ± 5 ) °C

**Relative Humidity :** ( 47.2 ± 25 ) %

**Received Date :** 27 AUGUST 2024

**Calibration Date :** 27 AUGUST 2024

**Date of Issue :** 27 AUGUST 2024

**Calibrated by :**

Nathakorn Pisutpaisan

**Approved by :**

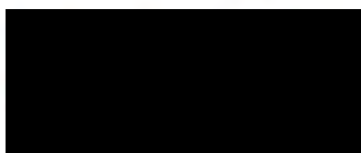

# SITHIPORN ASSOCIATES CO., LTD.

## CALIBRATION LABORATORY

451-451/1 Sirinthorn Road, Bangbumru, Bangplud, Bangkok, 10700 Thailand  
Tel. +66 2433 8331 Email : calibration@sithiporn.com

SITHIPORN  
associates



Cert. No. : SP24020

Job No. : VC67SP0013

Pages : 2 of 3

### Calibration Method :

This instrument was calibrated by using on-site calibration procedure In-house method : CP-SP-01

The calibration procedure to direct measurement wavelength accuracy by using wavelength standard solution, Photometric accuracy by using absorbance standard filter and absorbance standard solution

The calibration procedure used was based on ASTM E275-01, ASTM E925-02

### Condition of this result of calibration :

#### 1. Certified reference materials

Material	Ref. type	Cell serial No.	Cert. No.	Due Date
Holmium liquid	RM-HL	29706	106864	01/11/2024
Didymium liquid	RM-DL	28912	106905	02/11/2024
Neutral density filter	RM-1N2N3N	13877	106918	03/11/2024
Potassium dichromate solutions	RM-0204060810	14204	106902	02/11/2024
Potassium Iodide solution	-	KI-0701-001	CI-0185-24	14/05/2026

2. This result of calibration was found accurate as shown on date and place of calibration only.

3. This certificate is traceable to the international system of unit maintained at :

3.1 The UK National Physical Laboratory (NPL)

3.2 The National Institute of Standards and Technology, NIST.

### Result of calibration : Wavelength Accuracy

(Without adjustment)

Material	Certified Values of Reference Material (nm)	UUC* Reading (nm)	Error (nm)	Uncertainty ± (nm)	k Factor
RM-HL	278.13	278.3	0.17	0.16	2.00
	361.25	361.4	0.15	0.16	2.00
	467.82	467.7	-0.12	0.16	2.00
	536.56	536.5	-0.06	0.16	2.00
	640.50	640.4	-0.10	0.16	2.00
RM-DL	740.09	739.9	-0.19	0.16	2.00
	864.94	865.2	0.26	0.16	2.00

UUC\* = Unit Under Calibration



# SITHIPORN ASSOCIATES CO., LTD.

## CALIBRATION LABORATORY

451-451/1 Sirinthorn Road, Bangbunru, Bangplud, Bangkok, 10700 Thailand  
Tel. +66 2433 8331 Email : calibration@sithiporn.com

SITHIPORN  
associates



Cert. No. : SP24020

Job No. : VC67SP0013

Pages : 3 of 3

### Result of calibration : Photometric Accuracy

(Without adjustment)

Material	Wavelength (nm)	Filter S/N	Nominal Absorbance (A)	Certified Absorbance (A)	UUC* Reading Absorbance (A)	Error (A)	Uncertainty ± (A)	k Factor
Neutral Density glass filter	440.0	29360	1.0	1.0517	1.0550	0.0033	0.0029	2.00
		29914	0.7	0.7445	0.7460	0.0015	0.0029	2.00
		29381	0.5	0.5416	0.5431	0.0015	0.0030	2.00
	546.1	29360	1.0	0.9821	0.9820	-0.0001	0.0028	2.00
		29914	0.7	0.6961	0.6958	-0.0003	0.0028	2.00
		29381	0.5	0.5073	0.5080	0.0007	0.0029	2.00
	590.0	29360	1.0	1.0222	1.0210	-0.0012	0.0028	2.00
		29914	0.7	0.7237	0.7221	-0.0016	0.0029	2.00
		29381	0.5	0.5361	0.5361	0.0000	0.0031	2.00
	635.0	29360	1.0	0.9753	0.9745	-0.0008	0.0028	2.00
		29914	0.7	0.6910	0.6900	-0.0010	0.0029	2.00
		29381	0.5	0.5211	0.5210	-0.0001	0.0032	2.00
Material	Wavelength (nm)	Solution (mg/l)	Certified Absorbance (A)	UUC* Reading Absorbance (A)	Error (A)	Uncertainty ± (A)	k Factor	
RM-0204060810	235.0	20	0.2422	0.2418	-0.0004	0.0101	2.00	
		40	0.4866	0.4852	-0.0014	0.0115	2.00	
		60	0.7414	0.7389	-0.0025	0.0067	2.00	
		80	0.9858	0.9842	-0.0016	0.0093	2.00	
		100	1.2442	1.2414	-0.0028	0.0086	2.00	

UUC\* = Unit Under Calibration

Condition of this result of calibration : Spectrophotometer PERKINELMER Model Lambda 25 S/N 501S14123010

Resolution of Wavelength Mode	0.1 nm
Resolution of Photometric Mode	0.0001 A
Parameter Setting	
Measurement Mode	Wavelength, Absorbance
Wavelength Scan	1100 nm-190 nm
Scanning Speed	7.5 nm/min
Data Pitch	0.1 nm
Band width(Wavelength)	1.0 nm
Band width(Vis)	1.0 nm
Band width(Uv)	1.0 nm

Stray Light** UUC* Reading at 220 nm	
Transmission T(%)	Absorbance(A)
0.0117	3.8659

\*\*Specific Acceptance :

Transmission  $\leq$  1.0 T(%), Absorbance  $\geq$  2.0 A

\*\*Stray light not TISI Accredited

The reported uncertainty is based on a standard uncertainty multiplied by a coverage factor  $k$ , providing a level of confidence of approximately 95%

End of Calibration Certificate

ลำดับที่ 2

คุณภาพอากาศจากปล่องระบาย



บริษัท เอส.พี.เอส. คอนซัลติ้ง เซอร์วิส จำกัด

S.P.S. CONSULTING SERVICE CO., LTD.

7 ซอยพหลโยธิน 24 ถนนพหลโยธิน แขวงจอมพล เขตจตุจักร กรุงเทพฯ 10900

7 Soi Phaholyothin 24, Phaholyothin Rd., Jompol, Chatuchak, Bangkok 10900

Tel : (662) 939-4370-72, Fax : (662) 513-4221, E-mail : sale@spscn.com, www.spscn.com

## Console Calibration Report

Calibration Method

Critical Orifices

### Calibration Data

Console Data		Calibration Data		
No.	Serial No.	Date	y	$\Delta H_{\text{g}}$ (mmH <sub>2</sub> O)
B01	1563	02/09/2024	0.998	50.16
B02	8002514	04/09/2024	1.002	50.08
B03	1503016	02/09/2024	1.005	50.02
B04	00006659	03/09/2024	0.997	49.84
B05	00007428	02/09/2024	1.003	49.95
R01	1561	03/09/2024	0.998	50.11
R02	8002513	04/09/2024	0.997	49.97
R03	1570	03/09/2024	1.004	49.82
R04	8002519	02/09/2024	0.996	49.74
R05	1503015	04/09/2024	0.999	49.88

Remark : Accept Value of y (test) is  $0.97 < y < 1.03$

Accept Value of  $\Delta H_{\text{g}}$  (test) is  $46.7 \pm 6.4$  (mmH<sub>2</sub>O)

Calibrated by :

Approved by :



บริษัท เอส.พี.เอส. คอนซัลติ้ง เซอร์วิส จำกัด

S.P.S. CONSULTING SERVICE CO., LTD.

7 ซอยพหลโยธิน 24 ถนนพหลโยธิน แขวงจอมพล เขตจตุจักร กรุงเทพฯ 10900

7 Soi Phaholyothin 24, Phaholyothin Rd., Jompol, Chatuchak, Bangkok 10900

Tel : (662) 939-4370-72. Fax : (662) 513-4221. E-mail : sale@spscon.com.. www.spscon.com

## Pitot Tube Calibration Report

Calibration Method

Standard Pitot Tube

### Calibration Data

Pitot Tube Data			Calibration Data		
No.	Type of Pitot	Coefficient of Standard Pitot	Date	Avg. of Cp (test)	
				Side A	Side B
B03	S	0.99	05/11/2024	0.84	0.85
B04	S	0.99	05/11/2024	0.84	0.83
B05	S	0.99	01/11/2024	0.84	0.85
B07	S	0.99	04/11/2024	0.84	0.84
B08	S	0.99	04/11/2024	0.84	0.85
B09	S	0.99	04/11/2024	0.84	0.84
B11	S	0.99	01/11/2024	0.84	0.83
B16	S	0.99	05/11/2024	0.84	0.84
B18	S	0.99	04/11/2024	0.84	0.84
B19	S	0.99	04/11/2024	0.84	0.83
B21	S	0.99	04/11/2024	0.84	0.84
B24	S	0.99	01/11/2024	0.85	0.84
B27	S	0.99	05/11/2024	0.84	0.84
B30	S	0.99	04/11/2024	0.84	0.83
B31	S	0.99	05/11/2024	0.84	0.84
B33	S	0.99	05/11/2024	0.85	0.84
B35	S	0.99	01/11/2024	0.84	0.84

Remark : Accept value of Cp (test) is  $0.84 \pm 0.01$

Calibrated by

:

Approved by :





บริษัท เอส.พี.เอส. คอนซัลติ้ง เซอร์วิส จำกัด

S.P.S. CONSULTING SERVICE CO., LTD.

7 ซอยพหลโยธิน 24 ถนนพหลโยธิน แขวงจอมพล เขตจตุจักร กรุงเทพฯ 10900

7 Soi Phaholyothin 24, Phaholyothin Rd., Jompol, Chatuchak, Bangkok 10900

Tel : (662) 939-4370-72, Fax : (662) 513-4221, E-mail : sale@spscon.com, www.spscon.com

## Pitot Tube Calibration Report

Calibration Method

Standard Pitot Tube

### Calibration Data

Pitot Tube Data			Calibration Data		
No.	Type of Pitot	Coefficient of Standard Pitot	Date	Avg. of Cp (test)	
				Side A	Side B
B36	S	0.99	04/11/2024	0.84	0.84
B37	S	0.99	04/11/2024	0.84	0.84
B38	S	0.99	04/11/2024	0.85	0.84
B39	S	0.99	05/11/2024	0.84	0.84
B40	S	0.99	05/11/2024	0.84	0.83
B41	S	0.99	01/11/2024	0.85	0.84
B44	S	0.99	01/11/2024	0.84	0.84
B45	S	0.99	04/11/2024	0.84	0.84
B46	S	0.99	05/11/2024	0.85	0.84
B47	S	0.99	05/11/2024	0.84	0.84
B48	S	0.99	05/11/2024	0.84	0.83
B49	S	0.99	05/11/2024	0.84	0.84
B54	S	0.99	05/11/2024	0.85	0.84
B56	S	0.99	05/11/2024	0.84	0.83
B57	S	0.99	01/11/2024	0.84	0.85
B58	S	0.99	01/11/2024	0.83	0.84

Remark : Accept value of Cp (test) is  $0.84 \pm 0.01$

Calibrated by		Approved by :	
---------------	--	---------------	--



บริษัท เอส.พี.เอส. คอนซัลติ้ง เซอร์วิส จำกัด  
S.P.S. CONSULTING SERVICE CO., LTD.  
7 ซอยพหลโยธิน 24 ถนนพหลโยธิน แขวงจอมพล เขตจตุจักร กรุงเทพฯ 10900  
7 Soi Phaholyothin 24, Phaholyothin Rd., Jompol, Chatuchak, Bangkok 10900  
Tel : (662) 939-4370-72. Fax : (662) 513-4221. E-mail : sale@spscon.com. www.spscon.com

Personal Pump Calibration Report

Calibration Method : Dry Cal Primary Flowmeter

Model : Defender 510-H

S/N : 136164

Environmental Conditions

Temperature 25  $\pm$  3  $^{\circ}$ C  
Pressure 1010  $\pm$  15 mmbar

Personal Pump Data				Calibration Data								
No.	Brand	Model	Serial No.	Date	Flow Rate (ml/min)						Value From Calibration Curve	
					Setting			Actual (Q std.)				
					1	2	3	1	2	3	y	R <sup>2</sup>
R01	SKC	224-PCXR4	602467	03/10/2024	1,000	1,500	2,000	1,005	1,505	2,008	1.006x - 6.472	1.000
R02	SKC	224-PCXR4	626450	04/10/2024	1,000	2,000	3,000	1,003	1,503	2,006	1.009x - 16.691	0.999
R03	SKC	224-PCXR4	691592	03/10/2024	1,000	1,500	2,000	996	1,506	2,006	1.008x - 13.145	1.000
R04	SKC	224-PCXR4	691672	02/10/2024	1,000	1,500	2,000	1,003	1,502	2,000	0.995x + 7.476	1.000
R05	SKC	224-PCXR4	798470	02/10/2024	1,000	1,500	2,000	1,004	1,505	2,008	1.005x - 7.440	1.000
R06	SKC	224-PCXR4	798456	04/10/2024	1,000	1,500	2,000	1,003	1,506	2,001	1.003x - 1.855	1.000
R07	SKC	224-PCXR4	798480	03/10/2024	1,000	1,500	2,000	995	1,501	1,997	1.002x - 6.149	1.000
R08	SKC	224-PCXR4	883215	04/10/2024	1,000	1,500	2,000	995	1,509	2,004	1.011x - 20.001	0.999
R09	SKC	224-PCXR4	034650	02/10/2024	1,000	1,500	2,000	996	1,500	1,997	1.000x - 1.051	1.000
R10	SKC	224-PCXR4	091765	03/10/2024	1,000	1,500	2,000	1,002	1,503	2,006	1.007x - 9.531	1.000
R11	SKC	224-PCXR4	091763	03/10/2024	1,000	1,500	2,000	999	1,506	2,001	1.010x - 20.761	0.999
R12	SKC	224-PCXR4	091568	03/10/2024	1,000	1,500	2,000	1,012	1,504	2,001	0.990x + 19.294	1.000
R13	SKC	224-PCXR4	091638	04/10/2024	1,000	1,500	2,000	1,004	1,505	2,008	1.008x - 10.210	1.000
R14	SKC	224-PCXR4	091764	03/10/2024	1,000	1,500	2,000	998	1,498	1,997	0.999x + 0.148	1.000
R15	SKC	224-PCXR8	529457	03/10/2024	1,000	1,500	2,000	1,003	1,497	2,000	0.996x + 5.377	1.000
R16	SKC	224-PCXR8	529643	04/10/2024	1,000	1,500	2,000	996	1,505	2,006	1.012x - 19.118	1.000
R17	SKC	224-PCXR8	529645	04/10/2024	1,000	1,500	2,000	1,004	1,503	2,006	1.002x - 3.334	1.000
R18	SKC	224-PCXR8	566756	04/10/2024	1,000	1,500	2,000	997	1,504	1,998	1.001x - 3.462	1.000
R19	SKC	224-PCXR8	566802	03/10/2024	1,000	1,500	2,000	1,005	1,504	2,007	1.004x - 4.118	1.000
R20	SKC	224-PCXR8	529089	01/10/2024	1,000	1,500	2,000	999	1,493	2,006	1.005x - 8.571	1.000
R21	SKC	224-PCXR8	665728	03/10/2024	1,000	1,500	2,000	1,004	1,503	1,996	0.993x + 9.763	1.000
R22	SKC	224-PCXR8	707444	04/10/2024	1,000	1,500	2,000	999	1,504	2,000	1.001x - 0.963	1.000
R23	SKC	224-PCXR8	761067	04/10/2024	1,000	1,500	2,000	1,004	1,498	2,002	0.996x + 5.501	1.000
R24	SKC	224-PCXR8	707893	04/10/2024	1,000	1,500	2,000	997	1,495	2,003	1.006x - 11.110	1.000
R25	SKC	224-PCXR8	761052	04/10/2024	1,000	1,500	2,000	1,016	1,507	2,003	0.992x + 15.204	1.000
R26	SKC	224-PCXR8	707956	04/10/2024	1,000	1,500	2,000	1,002	1,499	2,002	1.001x - 0.028	1.000
R27	SKC	224-PCXR8	707398	01/10/2024	1,000	1,500	2,000	1,008	1,505	2,008	1.006x - 6.261	1.000
R28	SKC	224-PCXR8	707481	03/10/2024	1,000	1,500	2,000	1,005	1,505	2,004	0.999x + 1.175	1.000
R29	SKC	224-PCXR8	707402	01/10/2024	1,000	1,500	2,000	1,001	1,500	1,996	1.001x - 4.617	1.000
R30	SKC	224-PCXR8	093811	03/10/2024	1,000	1,500	2,000	1,000	1,506	1,998	0.998x + 6.228	1.000
R31	SKC	224-PCXR8	093183	04/10/2024	1,000	1,500	2,000	1,005	1,502	1,999	1.006x - 13.357	0.999
R32	SKC	224-PCXR8	671950	03/10/2024	1,000	1,500	2,000	996	1,504	2,004	1.008x - 14.572	1.000
R33	SKC	224-PCXR4	626254	03/10/2024	1,000	1,500	2,000	1,005	1,503	2,008	1.007x - 9.639	1.000
R34	SKC	224-PCXR4	626131	04/10/2024	1,000	1,500	2,000	996	1,495	2,001	1.002x - 5.649	1.000
R35	SKC	224-PCXR8	707460	03/10/2024	1,000	1,500	2,000	999	1,498	1,999	0.997x + 2.375	1.000
R36	SKC	224-PCXR8	707446	04/10/2024	1,000	1,500	2,000	1,000	1,495	1,997	0.995x + 4.558	1.000
R37	SKC	224-PCXR8	707432	04/10/2024	1,000	1,500	2,000	994	1,502	1,996	1.000x - 2.818	1.000
R38	SKC	224-PCXR8	707349	04/10/2024	1,000	1,500	2,000	997	1,507	2,004	1.005x - 6.648	1.000
R39	SKC	224-PCXR8	761095	04/10/2024	1,000	1,500	2,000	1,000	1,496	1,997	0.999x + 0.856	1.000

Calibrated by :

Approved by :



บริษัท เอส.พี.เอส. คอนซัลติ้ง เซอร์วิส จำกัด  
S.P.S. CONSULTING SERVICE CO., LTD.  
7 ซอยพหลโยธิน 24 ถนนพหลโยธิน แขวงจอมพล เขตจตุจักร กรุงเทพฯ 10900  
7 Soi Phaholyothin 24, Phaholyothin Rd., Jompol, Chatuchak, Bangkok 10900  
Tel : (662) 939-4370-72, Fax : (662) 513-4221, E-mail : sale@spscon.com., www.spscon.com

Personal Pump Calibration Report

Calibration Method : Dry Cal Primary Flowmeter

Model : Defender 510-H

S/N : 136164

Environmental Conditions

Temperature : 25  $\pm$  3  $^{\circ}$ C  
Pressure : 1010  $\pm$  15 mmbar

Personal Pump Data				Calibration Data								
No.	Brand	Model	Serial No.	Date	Flow Rate (ml/min)						Value From Calibration Curve	
					Setting			Actual (Q std.)				
					1	2	3	1	2	3	y	R <sup>2</sup>
R40	SKC	224-PCXR4	612753	04/10/2024	1,000	1,500	2,000	1,005	1,503	2,011	1.007x - 10.270	0.999
R41	SKC	224-PCXR4	626140	02/10/2024	1,000	1,500	2,000	1,000	1,506	2,013	1.012x - 16.627	1.000
R42	SKC	224-PCXR4	626463	04/10/2024	1,000	1,500	2,000	1,000	1,506	1,998	0.998x + 6.229	1.000
R43	SKC	224-PCXR4	626129	01/10/2024	1,000	1,500	2,000	999	1,504	2,004	1.008x - 14.732	1.000
R44	SKC	224-PCXR4	602753	01/10/2024	1,000	1,500	2,000	1,000	1,497	2,001	1.000x - 0.172	1.000
R45	SKC	224-PCXR4	626137	02/10/2024	1,000	1,500	2,000	997	1,496	1,998	1.001x - 3.542	1.000
R47	SKC	224-PCXR4	A129234	03/10/2024	1,000	1,500	2,000	1,005	1,506	2,002	1.001x - 1.275	1.000
R48	SKC	224-PCXR4	A129253	03/10/2024	1,000	1,500	2,000	1,005	1,503	2,007	1.002x + 0.236	1.000
R49	SKC	224-PCXR4	A129168	03/10/2024	1,000	1,500	2,000	1,000	1,495	2,001	0.999x + 0.228	1.000
R50	SKC	224-PCXR4	A129282	03/10/2024	1,000	1,500	2,000	997	1,490	1,999	1.004x - 13.816	1.000
R51	SKC	224-PCXR4	A129284	03/10/2024	1,000	1,500	2,000	994	1,502	1,996	1.000x - 2.818	1.000

Calibrated by :

Approved by :





บริษัท เอส.พี.เอส. คอนซัลติ้ง เซอร์วิส จำกัด  
S.P.S. CONSULTING SERVICE CO., LTD.  
7 ซอยพหลโยธิน 24 ถนนพหลโยธิน แขวงจอมพล เขตจตุจักร กรุงเทพฯ 10900  
7 Soi Phaholyothin 24, Phaholyothin Rd., Jompol, Chatuchak, Bangkok 10900  
Tel : (662) 939-4370-72, Fax : (662) 513-4221, E-mail : sale@spscon.com, www.spscon.com

Rotameter Calibration Report (For Personal Pump Low Flow Adjust)

Calibration Method : Dry Cal Primary Flowmeter

Model : Defender 510-H

S/N : 136164

Calibration Data

Rotameter Data			Calibration Data								
No.	Brand	Model	Date	Flow Rate (ml/min)						Value From Calibration Curve	
				Flow Rate (Reading)			Actual (Q std.)				
				1	2	3	1	2	3	y	R <sup>2</sup>
L-R01	Dwyer	VFA-21	03/10/2024	50	100	200	50.3	101.1	201.1	1.006x - 0.517	0.999
L-R02	Dwyer	VFA-21	01/10/2024	50	100	200	50.5	100.1	200.8	1.002x + 0.130	1.000
L-R03	Dwyer	VFA-21	02/10/2024	50	100	200	49.8	100.7	200.9	1.004x - 0.236	1.000
L-R04	Dwyer	VFA-21	03/10/2024	50	100	200	49.9	99.9	201.0	1.005x - 0.411	1.000
L-R05	Dwyer	VFA-21	01/10/2024	50	100	200	50.7	101.1	201.2	1.005x - 0.153	0.999
L-R06	Dwyer	VFA-21	02/10/2024	50	100	200	50.4	99.7	201.1	1.001x + 0.149	1.000

Calibrated by :

Approved by :



## CERTIFICATE OF CALIBRATION FOR

NOMENCLATURE : VACUUM GAUGE  
MANUFACTURER : HI-LIGHT  
MODEL / TYPE : N/A  
SERIAL NO. : N/A[64-220088-1]  
CLID. NO. : 212301419  
JOB CONTROL NO. : 240720076545  
CALIBRATION SERVICE : ☒ IN-LABORATORY ☐ ON-SITE

CUSTOMER : S.P.S. CONSULTING SERVICE CO., LTD.  
7 SOI PHAHOLYOTHIN 24 ROAD., JOMPOL,  
CHATUCHAK, BANGKOK 10900

DATE OF RECEIVED : 20 July 2024

DATE OF ISSUED : 23 July 2024

The report of calibration shall not be reproduced except in full without approval of the Calibration Laboratory Co., Ltd.

Calibrated By : Sittipong Pimdee  
Calibration Engineer

Approved By :

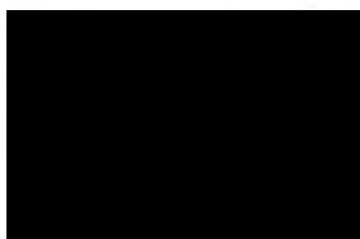

23 July 2024



This Calibration Certificate documents the traceability to national standards, which realize the units of measurement according to the International System of Units (SI)

Certificate No. Q24076545

F3-011-05/12-23

page 1 of 3



## REPORT OF CALIBRATION

### FOR

NOMENCLATURE	:	VACUUM GAUGE
MANUFACTURER	:	HI-LIGHT
MODEL / TYPE	:	N/A
SERIAL NO.	:	N/A[64-220088-1]
DATE OF CALIBRATION	:	22 July 2024
DUE DATE OF CALIBRATION	:	22 July 2025

#### ENVIRONMENT CONDITIONS :

Temperature :  $(23 \pm 2) ^\circ\text{C}$

Relative Humidity :  $(55 \pm 10) \% \text{RH}$

#### PROCEDURE USED :

This instrument was calibrated under procedure No. **CLC-CPPP-05** according to **DKD-R 6-1** as calibration guidelines.

The calibration was performed by direct measurement with Document Process Calibrator and Pressure Module which maintained by the Calibration Laboratory Co., Ltd.

#### REFERENCE STANDARD USED :

Document Process Calibrator, Fluke Model 741B S/N. 8295020 with Pressure Module Model 700PD5 S/N. 89404505.

#### TRACEABILITY :

The measurements are traceable to International System of Units (SI), through National Institute of Metrology (Thailand).  
Certificate No. MP-0040-24, Due Date 08 February 2025.

#### UNCERTAINTY :

The reported uncertainty is based on a standard uncertainty multiplied by coverage factor of  $k = 2$ . It has been evaluated according to the "Calibration of Pressure Gauges (DKD-R 6-1)" which provides a level of confidence approximately 95%.

Certificate No. Q24076545

F3-011-05/12-23

page 2 of 3



## CONDITION OF CALIBRATION ITEM : RECEIVED IN GOOD OPERATIONAL CONDITION

### MEASUREMENT RESULTS : ( X ) without adjustment ( ) adjustment

The DUC was exercised by applying a known pressure from its zero to full scale 1 times. Then 2 series of known gauge pressure were applied. The STD reading were recorded and the means value were reported in the table below.

### CALIBRATION DATA

#### CORRECTION OF PRESSURE

DUC Test point ( inHg )	STD Reading ( kPa )		Conversion to inHg		Correction ( inHg )	
	Up	Down	Up	Down	Up	Down
0	0.00	0.00	0.0	0.0	0.0	0.0
-5	-15.58	-15.58	-4.6	-4.6	+0.4	+0.4
-10	-32.51	-32.84	-9.6	-9.7	+0.4	+0.3
-15	-49.44	-49.77	-14.6	-14.7	+0.4	+0.3
-20	-66.70	-66.70	-19.7	-19.7	+0.3	+0.3
-25	-83.63	-83.97	-24.7	-24.8	+0.3	+0.2
-30	-100.90	-100.90	-29.8	-29.8	+0.2	+0.2

Uncertainty of measurement  $\pm 0.2$  inHg

Transmitting fluid : Air.

Technical Note. Conversion factor 1 kPa ; 0.2953003 inHg

Note. The Scope of Accredited ANAB Certificate No. ACDM-2814 Version 012 Page 43 of 67

**This report is valid for the above stated instrument/s only.**

### End of Certificate ###

Certificate No. Q24076545

F3-011-05/12-23

page 3 of 3







CERTIFICATE No : 24M2227

REFERENCE No : 72448-1

PAGE : 1 OF 2

## Certificate of Calibration

**EQUIPMENT** : DIGITAL BALANCE

**MANUFACTURER** : METTLER TOLEDO

**MODEL** : XS105DU

**SERIAL No** : 1126422905

**ID No** : BA05/50

**CONDITION AS RECEIVED** : USED ITEM

**SUBMITTED BY** : S.P.S. CONSULTING SERVICE CO., LTD.  
7 SOI PHAHOLYOTHIN 24, PHAHOLYOTHIN RD.,  
JOMPOL, CHATUCHAK, BANGKOK 10900

**CALIBRATED BY** : ATSAWIN Y.

**CALIBRATION DATE** : 08-Mar-24

**APPROVED BY** : 

**ISSUED DATE** : 14-Mar-24

**RECEIVED DATE** : 08-Mar-24





CERTIFICATE No : 24M2227

PAGE : 2 OF 2

## Calibration Report

EQUIPMENT : DIGITAL BALANCE MODEL : XS105DU  
MANUFACTURER : METTLER TOLEDO S/N : 1126422905  
ID No : BA05/50 RECEIVED DATE : 08-Mar-24  
AIR PRESSURE : 1010mbar  $\pm$  1mbar CALIBRATION DATE : 08-Mar-24  
AMBIENT TEMPERATURE : 25°C  $\pm$  1°C RELATIVE HUMIDITY : 53 %RH  $\pm$  10 % RH

### CONDITION OF THIS RESULTS OF CALIBRATION

1. THIS INSTRUMENT WAS CALIBRATED BY ACCORDING TO UKAS LAB 14 EDITION 6:2019 BY USING KNOWN WEIGHT STANDARD WEIGHT. THE BALANCE WAS NOT ADJUSTED BEFORE CALIBRATION. THE BALANCE HAS NO ZERO TRACKING FUNCTION. REPEATABILITY WAS MEASURED BY USING 10 REPEATED MEASUREMENTS. LINEARITY WAS MEASURED COVERING 10 POINTS, EVENLY SPREAD OVER THE RANGE. THE INSTRUMENT WAS SET ZERO BEFORE PERFORMING THE LINEARITY TEST. OFF-CENTER LOADING WAS MEASURED BY USING STANDARD WEIGHTS PLACED ON THE PAN AND MOVED TO VARIOUS POSITIONS ON THE PAN.

2. REFERENCE STANDARD INSTRUMENTS :-

INSTRUMENT	MODEL	SERIAL No	CERTIFICATE No	DUE DATE
1) STANDARD WEIGHT SET	E2	QK-I-151	M2302013S	02-Feb-25
2) STANDARD WEIGHT	E2	15843	M2302014S	02-Feb-25

3. THE CERTIFICATE IS VALID FOR THE ITEM CALIBRATED AS SHOWN ON THE DATE AND PLACE OF CALIBRATION ONLY.

4. THIS RESULT EXCLUDE LONG TERM STABILITY OF THE UNIT UNDER CALIBRATION.

5. THIS CERTIFICATE IS TRACEABLE TO THE INTERNATIONAL SYSTEM OF UNIT MAINTAINED AT:-

- NATIONAL INSTITUTE OF METROLOGY (THAILAND) THROUGH CENTRAL BUREAU OF WEIGHTS&MEASURES

### RESULT OF CALIBRATION :- WITHOUT ADJUSTMENT

1. ZERO SETTING FUNCTION : NORMAL

2. TARE FUNCTION : NORMAL

3. REPEATABILITY OF READING AT 200 g WAS 0.000055 g

4. DEPARTURE FROM NOMINAL VALUE/ LINEARITY

NOMINAL VALUE (g)	BALANCE READING (g)	CORRECTION (g)	UNCERTAINTY ( $\pm$ g)
0.00	0.00000	0.00000	0.000065
0.02	0.02001	-0.00001	0.000065
0.10	0.10002	-0.00002	0.000066
0.20	0.20001	-0.00001	0.000066
0.50	0.50001	-0.00001	0.000065
1.00	1.00003	-0.00003	0.000066
2.00	2.00001	-0.00001	0.000067
5.00	5.00001	-0.00001	0.000068
10.00	9.99994	0.00006	0.000070
20.00	20.00008	-0.00008	0.000078
50.00	50.0000	0.0000	0.00013
100.00	100.0001	-0.0001	0.00019
120.00	120.0001	-0.0001	0.00022

5. OFF CENTER LOADING ERROR

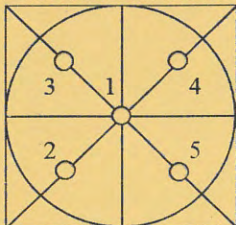

POINT	READING (g)
1	50.0000
2	50.0000
3	50.0000
4	50.0000
5	50.0000
OFF-CENTER LOADING	0.0000

NOTE: THIS CALIBRATION WAS CARRIED OUT AT THE CUSTOMER'S PLACE AT LABORATORY AREA

THE REPORTED UNCERTAINTY OF MEASUREMENT WAS BASED ON A STANDARD UNCERTAINTY MULTIPLIED BY A COVERAGE FACTOR  $k=2$ , PROVIDING A LEVEL OF CONFIDENCE APPROXIMATELY 95%.

END OF CALIBRATION REPORT





## GAS CHROMATOGRAPH TEST CERTIFICATION

Certificate No. : SV0824/22063

Instrument Type : Gas Chromatography

Model : CP-3800

Serial Number : 00734

Organization : S.P.S. Consulting Service Co., Ltd.

Address : 7 Phahonyothin Soi 24 Phahonyothin Rd. Ladyao Chatuchak Bangkok 10900

Date : 05/08/2024

### ELECTRONIC TEST

CPU	<input checked="" type="checkbox"/> PASS	<input type="checkbox"/> FAIL
LCD TEST	<input checked="" type="checkbox"/> PASS	<input type="checkbox"/> FAIL
VENT TEST	<input checked="" type="checkbox"/> PASS	<input type="checkbox"/> FAIL
KEY ECHO TEST	<input checked="" type="checkbox"/> PASS	<input type="checkbox"/> FAIL
DESTRUCTION RAM TEST	<input checked="" type="checkbox"/> PASS	<input type="checkbox"/> FAIL

### RUN CHROMATOGRAM TEST

DETECTOR : Flame Ionization Detector ( FID Channel Front)

INJECTOR : Capillary Injector Model 1079

#### GC CONDITION:

Column	80 °C hold 1 min., rate 20 °C/min. to 200 °C hold 1min.
Injector	220 °C
Detector	300 °C
Column flow	5 mL/min
Makeup flow	25 mL/min
Air flow	300 mL/min
Hydrogen flow	30 mL/min

Column:Capillary Column CP sil 5 CB 0.25 ID x 15 M

Sample: 1 µL Injection FID Test Sample 0.218 g/L C14,C15,C16 in hexane

SENSITIVITY TEST: C15. ( Area count ) = 156,955 Counts.





Detector Sensitivity ( FID )

Detector Response	Result	Specification
Baseline Noise ( $\mu$ V)	2.85	$\leq 50$
Baseline Drift (%)	0.09	$\leq 1$
Sensitivity ( S/N for C15)	16,400	$\geq 1,024$

Temperature Specification

Temperature	Set	Result	Specification
Column Oven ( $^{\circ}$ C)	80	80	$\pm 5$
Injector ( $^{\circ}$ C)	220	220	$\pm 5$
Detector ( $^{\circ}$ C)	300	300	$\pm 5$
Incubator ( $^{\circ}$ C)	60	N/A	$\pm 5$

Relative Standard Deviation % ( % RSD)

Checkout Procedure	Result	Specification
Area C15 ( % )	1.71	$\leq 5$
Retention Time C15( % )	0	$\leq 0.5$

APPROVAL :

Signature:

Engineer

Date : 05/08/2024





บริษัท ไทยยูนิค จำกัด

THAI UNIQUE CO., LTD.

80-82 ถนนประชาธิปไตย แขวงบางขุนพรหม เขตพระนคร กรุงเทพฯ 10200

80-82 Prachathipatai Rd., Bangkhunphrom, Pranakorn, Bangkok 10200

Tel. 0-2629-0191-6, 0-2280-1787, Fax. 0-2280-1788, E-mail : thawatt@thaiunique.com, Website : www.thaiunique.com

### Results Integrated System Testing

Checkout Procedure	FID
Detector Position	Front
Inlet Type	1079 Injector
C15 Area 1	157,309
C15 Area 2	159,359
C15 Area 3	157,349
C15 Area 4	152,379
C15 Area 5	158,379
C15 Area Average	156,955
* % RSD ( < 5 % )	1.71

\* The precision specification should be less than 2.0 % RSD \*\* ( Relative Standard Deviation ) for an Auto sampler injection and less than 5 % for Manual injections. To calculate the %RSD, select the C15 peak area for each of the five ( 5 ) samples.

\*\* (Relative Standard Deviation is determined by dividing the standard deviation by the average and multiplying by 100.)

$$\% \text{ RSD} = ( \text{std.dev} / \text{avg} ) * 100$$

Compliance	<input checked="" type="checkbox"/> Pass	<input type="checkbox"/> Fail
Performance by	[REDACTED]	
Date	05/08/2567	



Comments	[REDACTED]		
Reviewed by	[REDACTED]		Date 05/08/2024



VARIAN





บริษัท ไทยยูนิค จำกัด

THAI UNIQUE CO., LTD.

80-82 ถนนประชาธิปไตย แขวงบางขุนพรหม เขตพระนคร กรุงเทพฯ 10200

80-82 Prachathipatai Rd., Bangkhunphrom, Pranakorn, Bangkok 10200

Tel. 0-2629-0191-6, 0-2280-1787, Fax. 0-2280-1788, E-mail : thawatt@thaiunique.com, Website : www.thaiunique.com

### Results Integrated System Testing

Checkout Procedure	FID
Detector Position	Front
Inlet Type	1079 Injector
C15 RT 1	4.128
C15 RT 2	4.128
C15 RT 3	4.128
C15 RT 4	4.128
C15 RT 5	4.128
C15 RT Average	4.128
* % RSD ( < 0.5 % )	0

\* The precision specification should be less than 0.5 % RSD \*\* ( Relative Standard Deviation ) for an Auto sampler injection and less than 0.5 % for Manual injections. To calculate the %RSD, select the RT C15 peak for each of the five ( 5 ) samples.

\*\* (Relative Standard Deviation is determined by dividing the standard deviation by the average and multiplying by 100.)

$$\% \text{ RSD} = ( \text{std.dev} / \text{avg} ) * 100$$

Compliance	<input checked="" type="checkbox"/> Pass	<input type="checkbox"/> Fail
Performance by	[REDACTED]	
Date	05/08/2024	



Comments	[REDACTED]		
Reviewed by	[REDACTED]		Date 05/08/2024



VARIAN

Title :  
Run File : f:\ \sps2024\cal2024\baseline2024002.run  
Method File : D:\Method-GC\star C\Star\TU\cal0203\baseline FID.mth  
Sample ID : Baseline2024

Injection Date: 5/8/2567 14:01      Calculation Date: 5/8/2567 14:41

Operator : watsamon                      Detector Type: 3800 (10 Volts)  
Workstation: Local Disk                  Bus Address : 44  
Instrument :                              Sample Rate : 10.00 Hz  
Channel : Front = FID                    Run Time : 39.960 min

\*\* LC Workstation Version 6.20 \*\* 02511-7390-ae7-0265 \*\*

Chart Speed = 0.56 cm/min      Attenuation = 1                  Zero Offset = 10%  
Start Time = 0.000 min      End Time = 39.960 min      Min / Tick = 1.00

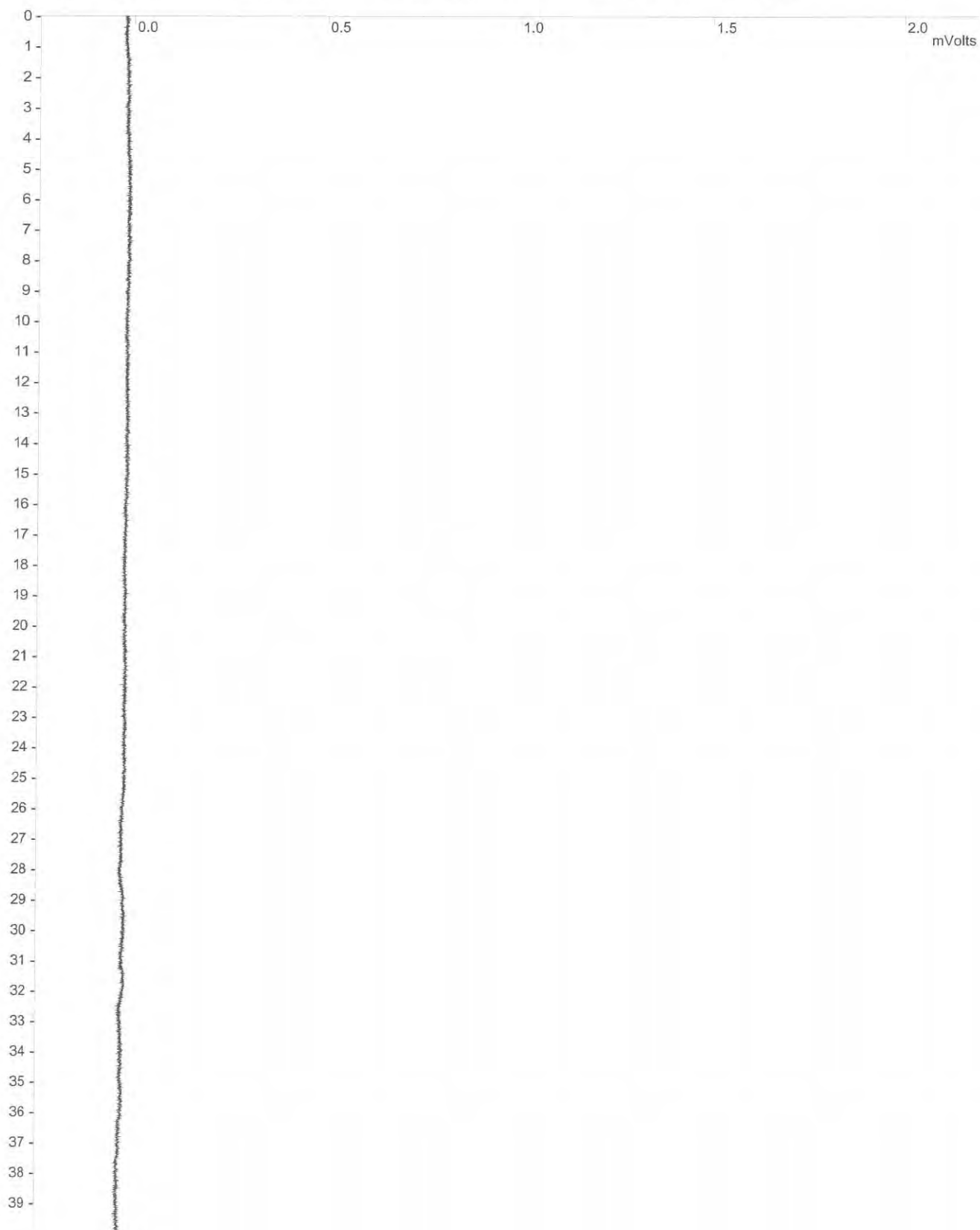

Title :  
Run File : f:\sps2024\cal2024\baseline2024002.run  
Method File : D:\Method-GC\star C\Star\TU\cal0203\baseline FID.mth  
Sample ID : Baseline2024

Injection Date: 5/8/2567 14:01      Calculation Date: 5/8/2567 14:41

Operator : suwarot      Detector Type: 3800 (10 Volts)  
Workstation: Local Disk      Bus Address : 44  
Instrument :      Sample Rate : 10.00 Hz  
Channel : Front = FID      Run Time : 39.960 min

\*\* LC Workstation Version 6.20 \*\* 02511-7390-ae7-0265 \*\*

Run Mode : Analysis  
Peak Measurement: Peak Area  
Calculation Type: External Standard

Peak No.	Peak Name	Result ( )	Ret. Time (min)	Time Offset (min)	Area (counts)	Sep. Code	Width 1/2 (sec)	Status Codes
----	-----	-----	-----	-----	-----	-----	-----	-----
----	-----	=====	-----	=====	=====	-----	-----	-----
	Totals:	0.0000		0.000	0			

Total Unidentified Counts :      0 counts

Detected Peaks: 0      Rejected Peaks: 0      Identified Peaks: 0

Multiplier: 1      Divisor: 1      Unidentified Peak Factor: 0

Baseline Offset: -16 microVolts      LSB:      1 microVolts

Noise (used): 22 microVolts - monitored before this run

Manual injection

Data Handling: No peaks

\*\*\*\*\*

Title :  
Run File : f:\ \sps2024\cal2024\fid2024003.run  
Method File : d:\caf2024003-front.mth  
Sample ID : FID2024

Injection Date: 5/8/2567 9:16

Calculation Date: 5/8/2567 9:26

Operator : suwarot  
Workstation: GC-LAB  
Instrument :  
Channel : Front = FID

Detector Type: 3800 (10 Volts)  
Bus Address : 44  
Sample Rate : 10.00 Hz  
Run Time : 7.993 min

\*\* LC Workstation Version 6.20 \*\* 02511-7390-ae7-0265 \*\*

Chart Speed = 2.83 cm/min Attenuation = 205 Zero Offset = 8%  
Start Time = 0.000 min End Time = 7.993 min Min / Tick = 1.00

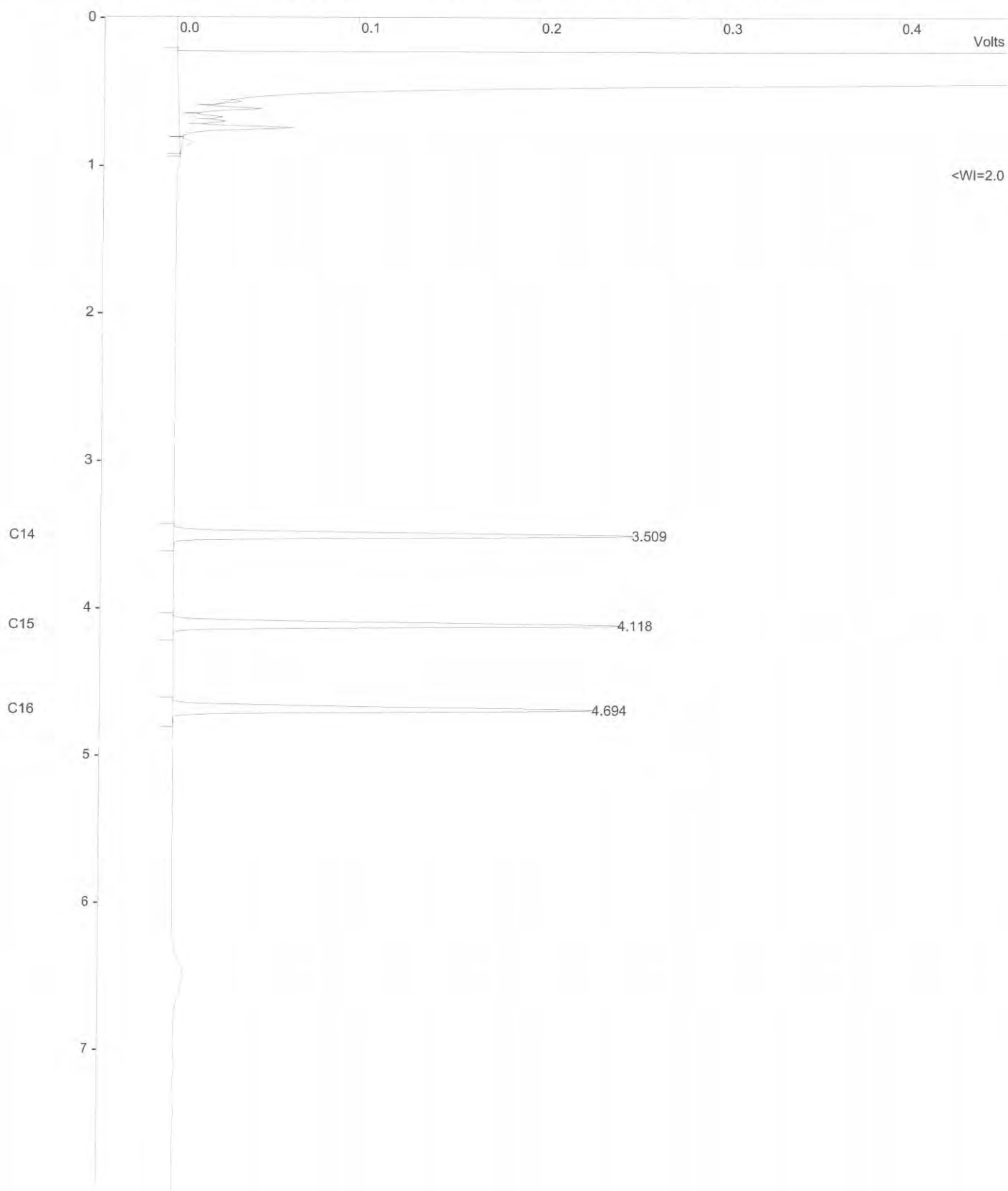

Title :  
Run File : f:\ \sps2024\cal2024\fid2024003.run  
Method File : d:\fid2024003-front.mth  
Sample ID : FID2024

Injection Date: 5/8/2567 9:16 Calculation Date: 5/8/2567 9:26

Operator : suwarot Detector Type: 3800 (10 Volts)  
Workstation: GC-LAB Bus Address : 44  
Instrument : Sample Rate : 10.00 Hz  
Channel : Front = FID Run Time : 7.993 min

\*\* LC Workstation Version 6.20 \*\* 02511-7390-ae7-0265 \*\*

Run Mode : Analysis  
Peak Measurement: Peak Area  
Calculation Type: External Standard

Peak No.	Peak Name	Result ()	Ret. Time (min)	Time Offset (min)	Area (counts)	Sep. Code	Width 1/2 (sec)	Status Codes
1	C14	54.1202	3.509	-0.005	163565	BB	2.1	C
2	C15	53.5241	4.118	-0.005	157309	BB	2.2	C
3	C16	52.2361	4.694	0.001	146804	BB	2.3	C
Totals:		159.8804		-0.009	1704289			

Status Codes:  
C - Out of calibration range

Total Unidentified Counts : 69332200 counts

Detected Peaks: 11 Rejected Peaks: 0 Identified Peaks: 3  
Multiplier: 1 Divisor: 1 Unidentified Peak Factor: 0

Baseline Offset: -29 microVolts LSB: 1 microVolts

Noise (used): 28 microVolts - monitored before this run

Manual injection

Calib. out of range; No Recovery Action Specified

\*\*\*\*\*

Sample ID: **fid std**

Operator (Inj): **suwarot**

Injection Date: **05/08/2024**

Calc Date: **05/08/2024**

Run Time (min): **7.993**

Workstation: **GC-LAB**

Instrument (Inj):



**VARIAN**

Run Mode: **Analysis**

Peak Measurement: **Peak Area**

Calculation Type: **External Std.**

c:\star\data\tu\cal2024\fid2024001.run

A = FID 10 V RESULTS

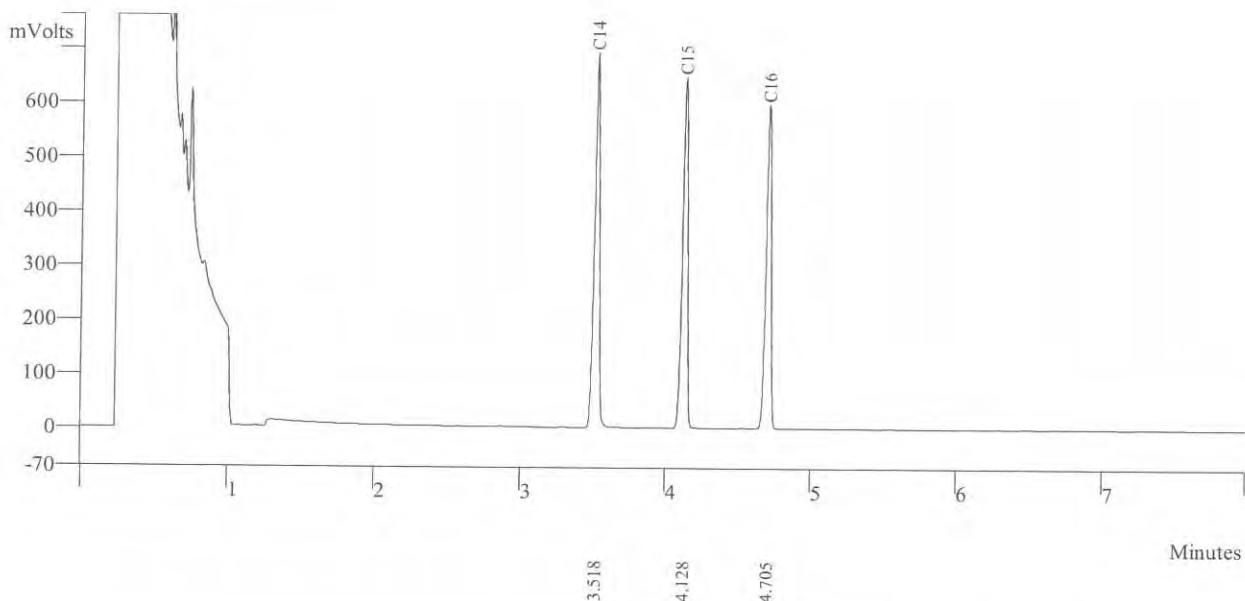

Peak No	Peak Name	Result ()	Ret Time (min)	Peak Area (counts)	Sep. Code	Width 1/2 (sec)
1	C14	152.6865	3.518	163565	BB	2.2
2	C15	147.1889	4.128	157309	BB	2.3
3	C16	138.7997	4.705	146804	BB	2.3
Totals		438.6751		467678		



Sample ID: **fid std**

Operator (Inj): suwarot

Injection Date: 05/08/2024

Calc Date: 05/08/2024

Run Time (min): 7.993

Workstation: GC-LAB

Instrument (Inj):



**VARIAN**

Run Mode: Analysis

Peak Measurement: Peak Area

Calculation Type: External Std.

c:\star\data\tu\cal2024\fid2024002.run

A = FID 10 V RESULTS

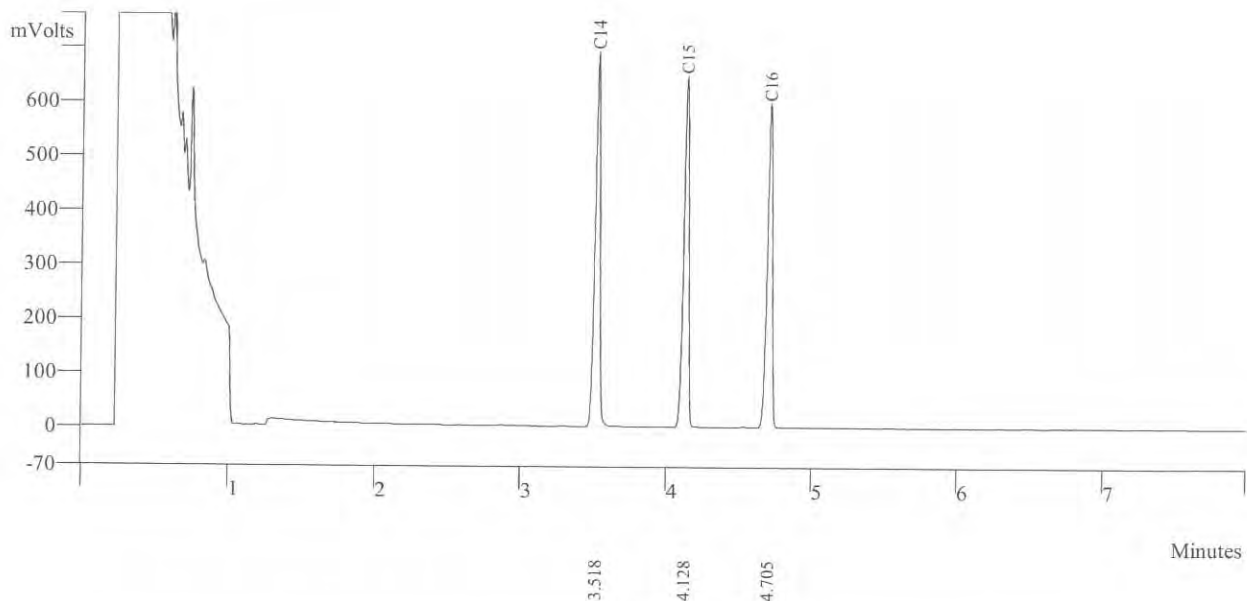

Peak No	Peak Name	Result ()	Ret Time (min)	Peak Area (counts)	Sep. Code	Width 1/2 (sec)
1	C14	152.6865	3.518	168565	BB	2.2
2	C15	137.1189	4.128	159359	BB	2.3
3	C16	128.7997	4.705	147834	BB	2.3
Totals		418.6042		475758		

Sample ID:       **fid std**

Operator (Inj):     suwarot  
Injection Date:     05/08/2024  
Calc Date:         05/08/2024  
Run Time (min):    7.993  
Workstation:        GC-LAB  
Instrument (Inj):



Run Mode:            Analysis  
Peak Measurement: Peak Area  
Calculation Type:    External Std.

c:\star\data\tu\cal2024\fid2024003.run

A = FID 10 V RESULTS

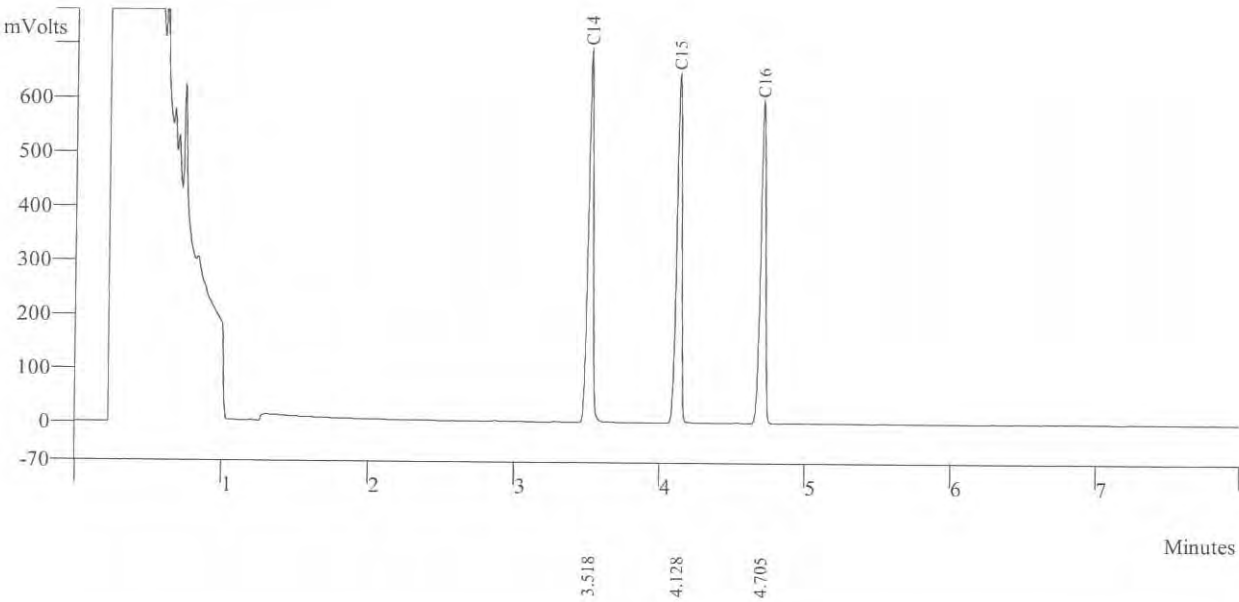

Peak No	Peak Name	Result ()	Ret Time (min)	Peak Area (counts)	Sep. Code	Width 1/2 (sec)
1	C14	152.7865	3.518	169535	BB	2.2
2	C15	197.1159	4.128	157349	BB	2.3
3	C16	128.5997	4.705	149834	BB	2.3
	Totals	478.5021		476718		





Sample ID:       **fid std**

Operator (Inj):     suwarot  
Injection Date:     05/08/2024  
Calc Date:         05/08/2024  
Run Time (min):    7.993  
Workstation:       GC-LAB  
Instrument (Inj):



Run Mode:           Analysis  
Peak Measurement: Peak Area  
Calculation Type:   External Std.

c:\star\data\tu\cal2024\fid2024004.run

A = FID 10 V RESULTS

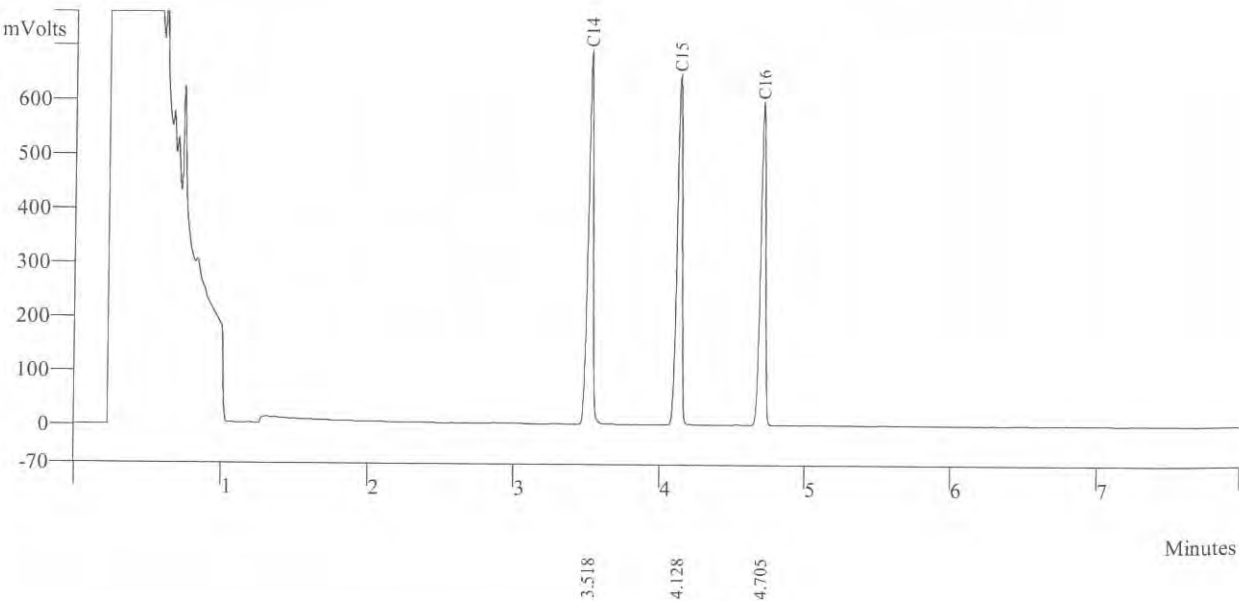

Peak No	Peak Name	Result ()	Ret Time (min)	Peak Area (counts)	Sep. Code	Width 1/2 (sec)
1	C14	162.7865	3.518	165521	BB	2.2
2	C15	157.1159	4.128	152379	BB	2.3
3	C16	138.5997	4.705	146834	BB	2.3
Totals		458.5021		464734		



Sample ID: fid std

Operator (Inj): suwarot  
Injection Date: 05/08/2024  
Calc Date: 05/08/2024  
Run Time (min): 7.993  
Workstation: GC-LAB  
Instrument (Inj):

  
**VARIAN**

Run Mode: Analysis  
Peak Measurement: Peak Area  
Calculation Type: External Std.

c:\star\data\tu\cal2024\fid2024005.runA = FID 10 V RESULTS

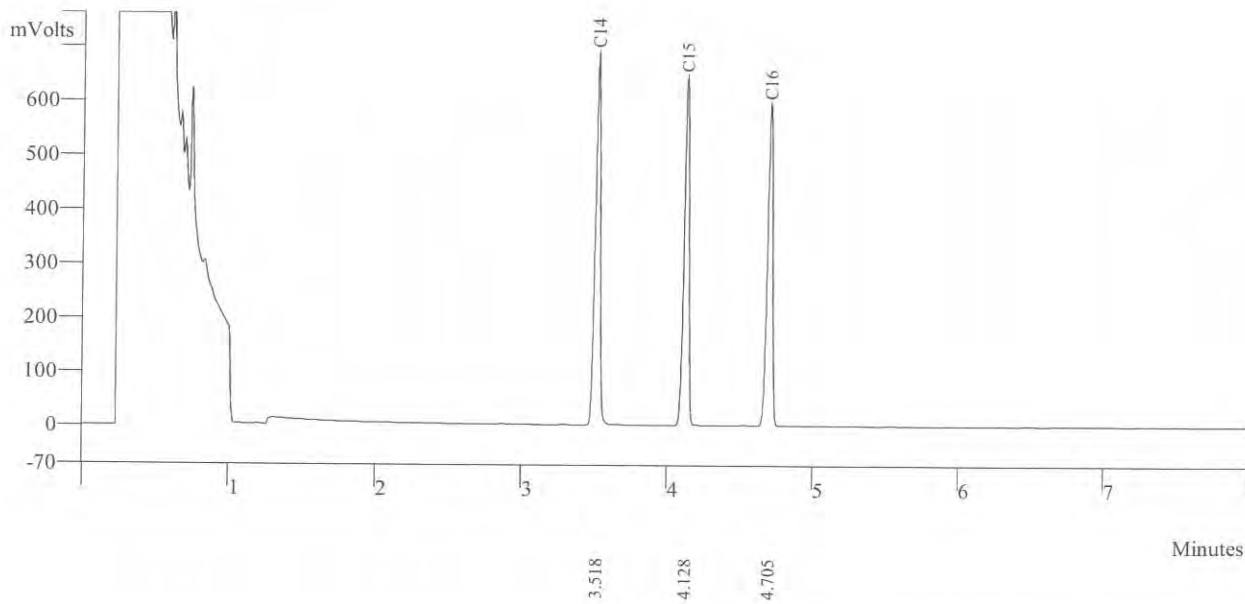

Peak No	Peak Name	Result ()	Ret Time (min)	Peak Area (counts)	Sep. Code	Width 1/2 (sec)
1	C14	162.7965	3.518	164521	BB	2.2
2	C15	137.1159	4.128	158379	BB	2.3
3	C16	128.1947	4.705	149834	BB	2.3
Totals		428.1071		472734		



Agilent Technologies

## Certificate of Analysis

### FID-TCD Performance Evaluation Sample Kit

Agilent Part  
Number: 5080-8842, 18710-60170

Sample Lot  
Number: 0006750304

This analytical reference material was manufactured and verified in accordance with an ISO 9001 registered quality system, and the analyte concentrations were verified by an ISO 17025 accredited laboratory. The certified value for each analyte was determined gravimetrically.

#### Concentrations:

n-tetradecane	0.218 g/L ( $\pm 0.5\%$ )	0.033 w/w %
n-pentadecane	0.218 g/L ( $\pm 0.5\%$ )	0.033 w/w %
n-hexadecane	0.218 g/L ( $\pm 0.5\%$ )	0.033 w/w %

Solvent: hexane

Calibrated Class A glassware and clean bottles were used in the manufacture of this standard. Balances used in the manufacture of this standard are calibrated with weights traceable to NIST in compliance with ANSI/NCSL Z-540-1 and ISO 9001.

#### Purities:

n-tetradecane	99.6%
n-pentadecane	99%
n-hexadecane	99.5%
hexane	99%

#### Typical Analytical Spectrum or Chromatography

GC Chromatography – n-tetradecane, n-pentadecane, and n-hexadecane in hexane

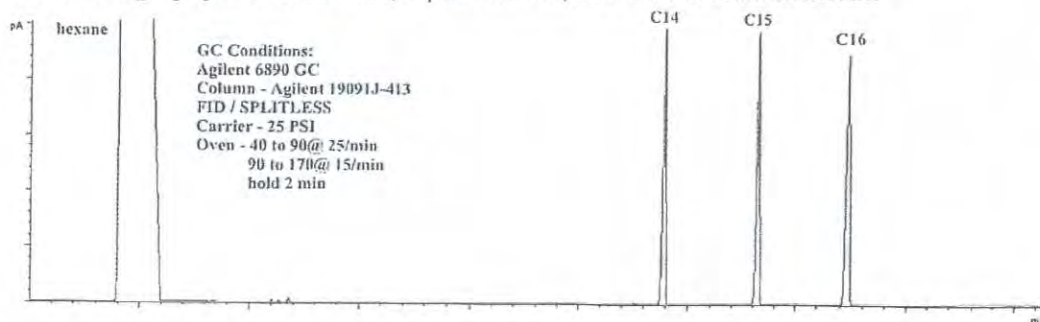

Date of release: 30 June 2023

Date of expiration: 31 July 2025

QMS Representative



## Certificate of Calibration

Certificate No.: WK2312-031-1

Page 1 of 2

Customer : THAI UNIQUE CO., LTD.  
80-82 PRACHATHIPATAI RD., BANGKHUNPHROM,  
PRANAKORN, BANGKOK 10200

Instrument : AMD Flow Meter  
Manufacturer : Agilent Technologies  
Model : G6691A  
Serial No. : MY16470347  
Identity No. : SV-DF-001  
Range : 0 ml/min to 750 ml/min  
Resolution : See to data  
Calibration Method : CP-WK-M10

Ambient Temperature :  $(23 \pm 2) ^\circ\text{C}$   
Humidity :  $(50 \pm 15) \% \text{RH}$   
Received Date : 6-Dec-23  
Calibrated Date : 7-Dec-23  
Issued Date : 12-Dec-23  
Calibrated Location : In Lab

Reference standard instruments :

<u>Instrument</u>	<u>Serial No.</u>	<u>Certificate No.</u>	<u>Due Date</u>	<u>Traceability to</u>
Flow Calibrator	140215-134	L202304114-001	18-Apr-25	MIT
Primary Flow Calibrator	1107-S	WK2305-049-5	22-May-24	WK Electric Co., Ltd.

MIT : Miracle International Technology Co., Ltd.

This result calibrate was found accurate as shown on date place of calibrate only

This certificate is traceability to the International System of Unit (SI)

The reported uncertainty of measurement was based on a standard uncertainty multiplied by a coverage factor  $k=2$ , providing a level of confidence approximately 95%

Calibrated by :



Approved by :

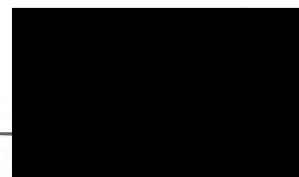

Authorized Signatory

This certificate may not be reproduced except in full unless permission for the reproduction has been obtained in writing from the laboratory.





## Calibration Results

Certificate No. : WK2312-031-1

Page 2 of 2

### Calibration Result of the Accuracy

Function : Flow Measurement

Range : 0 ml/min to 750 ml/min

Resolution : 0.01 / 0.1 / 1 ml/min

Unit : ml/min

UUC Setting		STD Reading	Error	Uncertainty ( $\pm$ )	Tolerance Limit Values (ml/min)
Scale	ml/min				
0	0.00	0.00	0.00	3.3	-0.20 ~ 0.20
50	50.7	51.15	-0.45	3.3	48.80 ~ 51.20
300	300	300.4	-0.4	3.3	293.8 ~ 306.2
450	450	450.7	-0.7	3.3	440.8 ~ 459.2
550	550	549.5	0.5	3.3	533.5 ~ 566.5
650	650	649.3	0.7	3.3	630.5 ~ 669.5
700	700	699.2	0.8	3.3	679.0 ~ 721.0

(X) Without Adjustment ( ) After Adjustment

This certificate may not be reproduced except in full unless permission for the reproduction has been obtained in writing from the laboratory.

\*\*\*\* End of Certificate\*\*\*\*



**Measuretronix Limited**  
2425/2 Lat Phrao Road, Saphan Song  
Wangthonglang, Bangkok 10310, Thailand  
Phone : 0-2514-1000, 0-2514-1234  
Fax : 0-2514-0001, 0-2514-0003  
Website : www.measuretronix.com



## Certificate of Calibration

Certificate Number : LF24-0278  
Equipment : Thermometer  
Manufacturer : Fluke  
Model : 51  
Serial Number : 5910857  
Asset Number : 5910857  
Customer : Thai Unique Co., Ltd.  
80-82 Prachathipatai Road,  
Bangkhunphrom, Pranakorn,  
Bangkok 10200  
Date of Calibrate : 26-Jun-2024  
Date of Issue : 27-Jun-2024

*This calibration certificate documents the traceability to national standards, which realize the units of measurement according to the International System of Units (SI).*

*This calibration certificate applies only to the item identified and shall not be reproduced other than in full, without specific written approved by Measuretronix Cal-Lab. Calibration certificates without signature are not valid.*

*The measurements marked with an asterisk (\*) in this certificate are outside our range of accreditation. They have been included for completeness.*

*The Calibration interval (Cal.Due) is the responsibility of the end user.*

Calibrated by



Metrology Technician

Approved by



Cal-Lab Manager



Measuretronix Limited

## Calibration Report

**UUC : Fluke 51 Thermometer**

Serial No. : 5910857

Asset No. : 5910857

Procedure : CP-LF-04:Rev.02

Note : Refer to Fluke 51,52 Operator's Manual Rev 1 3/86, Oct 1985

**Certificate No. : LF24-0278**

Report data type : As-Found

Date of Calibrate : 26-Jun-2024

Date of Receive : 17-Jun-2024

Environment condition

Temperature : 23 °C ± 3 °C

Humidity : 50 %RH ± 20 %RH

Customer : Thai Unique Co., Ltd.

Address : 80-82 Prachathipatai Road,  
Bangkhunphrom, Pranakorn,  
Bangkok 10200

*Measuretronix Cal-Lab certifies that the above listed instrument meets or exceeds all specifications as stated in the referenced procedure (unless otherwise noted). The measurements are traceable to national or international measurement standards or accept fundamental or natural physical constants or have been derived by approved ratio techniques as state in the Standard Used below. The policies and procedures used comply with ISO/IEC 17025:2017.*

*This report applies only to the item identified and shall not be reproduced other than in full, without specific written approved by Measuretronix Cal-Lab.*

*The uncertainties shown are the expanded uncertainties, which calculated from the standard uncertainties multiplied by a coverage factor of  $k = 2$ , providing a measurement confidence level of approximately 95%.*

*No statement of compliance with specifications is made or implied on this certificate.*

**Remark :** *The units of uncertainty values in this report are referred to the below details :*

*"Volt" or "V" for voltage, "Ampere" or "A" for current, "Ohm" or "Ω" for resistance, "Farad" or "F" for capacitance, "Hertz" or "Hz" for frequency, "deg C" or "°C" for degree Celsius, "deg F" or "°F" for degree Fahrenheit, etc.*

### Standard Used

Serial/Asset	Description	Traceable	Cert.No.	Cal.Date	Due Date
6400011	Fluke 5500A Calibrator	NIMT	EE-0017-24	7-Mar-2024	6-Mar-2025



## Test Data

TEST	RANGE	Nominal Value	UUC Tol. (+/-)	Test Result	Error	Uncertainty (+/-)
THERMOCOUPLE MEASUREMENT CALIBRATION						
TYPE K THERMOCOUPLE						
1		-195.0 °C*	0.9 °C	-195.4 °C	-0.4 °C	0.27 °C
2		-100.0 °C	0.8 °C	-100.5 °C	-0.5 °C	0.21 °C
3		-50.0 °C	0.8 °C	-50.2 °C	-0.2 °C	0.21 °C
4		0.0 °C	0.7 °C	0.0 °C	0.0 °C	0.21 °C
5		100.0 °C	0.8 °C	100.1 °C	0.1 °C	0.21 °C
6		300.0 °C	1.0 °C	300.2 °C	0.2 °C	0.21 °C
7		500.0 °C	1.2 °C	500.1 °C	0.1 °C	0.21 °C
8		1365.0 °C	2.1 °C	1365.2 °C	0.2 °C	0.32 °C
TYPE J THERMOCOUPLE						
9		-195.0 °C*	1.0 °C	-194.4 °C	0.6 °C	0.22 °C
10		-100.0 °C	0.9 °C	-99.3 °C	0.7 °C	0.18 °C
11		-50.0 °C	0.9 °C	-49.4 °C	0.6 °C	0.18 °C
12		0.0 °C	0.8 °C	0.5 °C	0.5 °C	0.18 °C
13		100.0 °C	0.9 °C	100.4 °C	0.4 °C	0.18 °C
14		300.0 °C	1.1 °C	300.8 °C	0.8 °C	0.18 °C
15		755.0 °C	1.6 °C	755.3 °C	0.3 °C	0.18 °C

**End of Calibration Report**



# *Certificate*

It is hereby certified that

**Suwarot Trikainut**

Has successfully completed the Application Training for

**Basic Gas Chromatography and Sampler**

Training Contents were:

**Hardware Operation, Software Operation, Data analysis and**

**Troubleshooting : Model**

**CP-3800, 3900, 450-GC, 430-GC, 456-GC, 436-GC**

At Thai Unique Co., Ltd, Bangkok, Thailand

On 15<sup>th</sup> March, 2019



Service Manager

**Cert. No. : SP24020**

**Pages 1 of 3**

## Calibration Certificate

**Equipment :** UV-VIS SPECTROPHOTOMETER

**Manufacturer :** PERKINELMER

**Model :** LAMBDA 25

**Serial No.:** 501S14123010

**ID No.:** SP03/58

**Calibration Mode :** WAVELENGTH ACCURACY  
PHOTOMETRIC ACCURACY

**Condition As Found :** GOOD

**Customer :** S.P.S. CONSULTING SERVICE CO., LTD.  
7 SOI PHAHOLYOTHIN 24, PHAHOLYOTHIN ROAD,  
CHOMPHON, CHATUCHAK,  
BANGKOK 10900, THAILAND.

**Location :** WET CHEMISTRY LABORATORY IV

**Ambient Temperature :** ( 28.1 ± 5 ) °C

**Relative Humidity :** ( 47.2 ± 25 ) %

**Received Date :** 27 AUGUST 2024

**Calibration Date :** 27 AUGUST 2024

**Date of Issue :** 27 AUGUST 2024

**Calibrated by :**



**Approved by :**

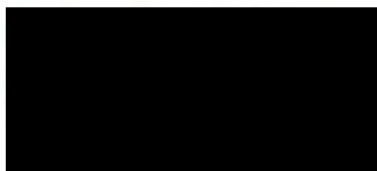

# SITHIPORN ASSOCIATES CO., LTD.

## CALIBRATION LABORATORY

451-451/1 Sirinthorn Road, Bangbumru, Bangplud, Bangkok, 10700 Thailand  
Tel. +66 2433 8331 Email : calibration@sithiporn.com

SITHIPORN  
associates



Cert. No. : SP24020

Job No. : VC67SP0013

Pages : 2 of 3

### Calibration Method :

This instrument was calibrated by using on-site calibration procedure In-house method : CP-SP-01

The calibration procedure to direct measurement wavelength accuracy by using wavelength standard solution, Photometric accuracy by using absorbance standard filter and absorbance standard solution

The calibration procedure used was based on ASTM E275-01, ASTM E925-02

### Condition of this result of calibration :

#### 1. Certified reference materials

Material	Ref. type	Cell serial No.	Cert. No.	Due Date
Holmium liquid	RM-HL	29706	106864	01/11/2024
Didymium liquid	RM-DL	28912	106905	02/11/2024
Neutral density filter	RM-1N2N3N	13877	106918	03/11/2024
Potassium dichromate solutions	RM-0204060810	14204	106902	02/11/2024
Potassium Iodide solution	-	KI-0701-001	CI-0185-24	14/05/2026

2. This result of calibration was found accurate as shown on date and place of calibration only.

3. This certificate is traceable to the international system of unit maintained at :

3.1 The UK National Physical Laboratory (NPL)

3.2 The National Institute of Standards and Technology, NIST.

### Result of calibration : Wavelength Accuracy

(Without adjustment)

Material	Certified Values of Reference Material (nm)	UUC* Reading (nm)	Error (nm)	Uncertainty ± (nm)	k Factor
RM-HL	278.13	278.3	0.17	0.16	2.00
	361.25	361.4	0.15	0.16	2.00
	467.82	467.7	-0.12	0.16	2.00
	536.56	536.5	-0.06	0.16	2.00
	640.50	640.4	-0.10	0.16	2.00
RM-DL	740.09	739.9	-0.19	0.16	2.00
	864.94	865.2	0.26	0.16	2.00

UUC\* = Unit Under Calibration



# SITHIPORN ASSOCIATES CO., LTD.

## CALIBRATION LABORATORY

451-451/1 Sirinthorn Road, Bangbunru, Bangplud, Bangkok, 10700 Thailand  
Tel. +66 2433 8331 Email : calibration@sithiporn.com

SITHIPORN  
associates



Cert. No. : SP24020

Job No. : VC67SP0013

Pages : 3 of 3

### Result of calibration : Photometric Accuracy

(Without adjustment)

Material	Wavelength (nm)	Filter S/N	Nominal Absorbance (A)	Certified Absorbance (A)	UUC* Reading Absorbance (A)	Error (A)	Uncertainty ± (A)	k Factor
Neutral Density glass filter	440.0	29360	1.0	1.0517	1.0550	0.0033	0.0029	2.00
		29914	0.7	0.7445	0.7460	0.0015	0.0029	2.00
		29381	0.5	0.5416	0.5431	0.0015	0.0030	2.00
	546.1	29360	1.0	0.9821	0.9820	-0.0001	0.0028	2.00
		29914	0.7	0.6961	0.6958	-0.0003	0.0028	2.00
		29381	0.5	0.5073	0.5080	0.0007	0.0029	2.00
	590.0	29360	1.0	1.0222	1.0210	-0.0012	0.0028	2.00
		29914	0.7	0.7237	0.7221	-0.0016	0.0029	2.00
		29381	0.5	0.5361	0.5361	0.0000	0.0031	2.00
	635.0	29360	1.0	0.9753	0.9745	-0.0008	0.0028	2.00
		29914	0.7	0.6910	0.6900	-0.0010	0.0029	2.00
		29381	0.5	0.5211	0.5210	-0.0001	0.0032	2.00
Material	Wavelength (nm)	Solution (mg/l)	Certified Absorbance (A)	UUC* Reading Absorbance (A)	Error (A)	Uncertainty ± (A)	k Factor	
RM-0204060810	235.0	20	0.2422	0.2418	-0.0004	0.0101	2.00	
		40	0.4866	0.4852	-0.0014	0.0115	2.00	
		60	0.7414	0.7389	-0.0025	0.0067	2.00	
		80	0.9858	0.9842	-0.0016	0.0093	2.00	
		100	1.2442	1.2414	-0.0028	0.0086	2.00	

UUC\* = Unit Under Calibration

### Condition of this result of calibration : Spectrophotometer PERKINELMER Model Lambda 25 S/N 501S14123010

Resolution of Wavelength Mode	0.1 nm
Resolution of Photometric Mode	0.0001 A
Parameter Setting	
Measurement Mode	Wavelength, Absorbance
Wavelength Scan	1100 nm-190 nm
Scanning Speed	7.5 nm/min
Data Pitch	0.1 nm
Band width(Wavelength)	1.0 nm
Band width(Vis)	1.0 nm
Band width(Uv)	1.0 nm

Stray Light** UUC* Reading at 220 nm	
Transmission T(%)	Absorbance(A)
0.0117	3.8659

\*\*Specific Acceptance :

Transmission  $\leq$  1.0 T(%), Absorbance  $\geq$  2.0 A

\*\*Stray light not TISI Accredited

The reported uncertainty is based on a standard uncertainty multiplied by a coverage factor  $k$ , providing a level of confidence of approximately 95%

End of Calibration Certificate



ลำดับที่ 3  
คุณภาพน้ำ

## Certificate of Calibration

Certificate No. : 67-400037-2

Page : 1 of 2

Submitted by : S. P. S Consulting Service Co.,Ltd.

7 Soi Phaholyothin 24, Phaholyothin Rd., Jompol, Chatuchak, Bangkok 10900

Equipment : Liquid in Glass Thermometer

Manufacturer : SK

Model : N/A

Range : 0 °C to 100 °C

Resolution : 1 °C

Serial No. : N/A

Immersion : Total

ID No. : TM21/59

Environment : Ambient Temperature :  $(23 \pm 2)$  °CRelative Humidity :  $(50 \pm 15)$  %Line Voltage :  $(220 \pm 22)$  VAC

Date of Received : 23 January 2024

Date of Calibration : 03 February 2024

Date of Issue : 03 February 2024

Calibrated by : Chortip Samchusri

**Calibration Method :** This instrument was calibrated by In-house method comparison technique CAL-M4001 based on ASTM E77-07 by compared with PRT in the liquid bath at the constant controlled temperature.

The temperature scale used was based on ITS-90

**Reference Standard Instruments :** This certification is traceable to the International System of Units

## 1. Platinum Resistance Thermometer (PRT)

ID No.	Cert. No.	Due Date	Traceability
400001	TT-0016-22	07 Feb 2024	National Institute of Metrology Thailand (NIMT)

## 2. Standard Digital Thermometer

ID No.	Cert. No.	Due Date	Traceability
400003	23E1866	01 Jun 2025	National Institute of Metrology Thailand (NIMT)
400004	23E1866	01 Jun 2025	National Institute of Metrology Thailand (NIMT)

Approved by

  
Laboratory Manager

The Uncertainties are for a confidence probability of approximately 95%

This certificate may not be reproduced other than in full except with the prior written approval of the Calibratech Co.,Ltd.



## Certificate of Calibration

**Certificate No. :** 67-400037-2

**Page :** 2 of 2

**Result of Calibration :** Without Adjustment

**UUC Condition As-Received :** Good

**Function :** Temperature measurement

Ice point check : UUC\* reading 0 °C Standard reading 0.4336 °C

Standard Reading ( °C )	UUC Reading ( °C )	Correction ( °C )	Uncertainty ( ± °C )
20.5609	20	0.6	0.31

### Remark

UUC : Unit Under Calibration

This result of calibration was found accurate as shown on date and place of calibration only.

This reported uncertainty of measurement was based on a standard uncertainty multiplied by a coverage factor  $k = 2$ , providing a level of confidence of approximately 95%

- oOo -







# QUALITY CALIBRATION CO., LTD.

235 Petchkasem 63/2 Road, Laksong, Bangkae, Bangkok 10160

Tel (662) 421-5402, (662) 444-0152-3, Fax (662) 809-4584



CERTIFICATE No : 24E6416

REFERENCE No : 73694-1

PAGE : 1 OF 3

## Certificate of Calibration

**EQUIPMENT** : pH METER

**MANUFACTURER** : HANNA

**MODEL** : HI 3512

**SERIAL No** : TH118035

**ID No** : pH 04/56

**CONDITION AS RECEIVED** : USED ITEM

**SUBMITTED BY** : S.P.S. CONSULTING SERVICE CO., LTD.  
7 SOI PHAHOLYOTHIN 24, PHAHOLYOTHIN RD.,  
JOMPOL, CHATUCHAK, BANGKOK 10900

**CALIBRATED BY** : ATSAWIN Y.

**CALIBRATION DATE** : 27-Jun-24

**APPROVED BY** : 

**ISSUED DATE** : 27-Jun-24

**RECEIVED DATE** : 24-Jun-24

THIS CERTIFICATE MAY NOT BE REPRODUCED OTHER THAN IN FULL EXCEPT WITH THE PRIOR WRITTEN APPROVAL OF  
QUALITY CALIBRATION CO., LTD.





# QUALITY CALIBRATION CO., LTD.

235 Petchkasem 63/2 Road, Laksong, Bangkae, Bangkok 10160

Tel (662) 421-5402, (662) 444-0152-3, Fax (662) 809-4584

CERTIFICATE No : 24E6416

PAGE : 2 OF 3

## Calibration Report

EQUIPMENT : pH METER  
MANUFACTURER : HANNA  
ID No : pH 04/56  
RECEIVED DATE : 24-Jun-24  
AMBIENT TEMPERATURE : 23 ° C ± 3 ° C  
MODEL : HI 3512  
SERIAL NUMBER : TH118035  
CALIBRATION DATE : 27-Jun-24  
RELATIVE HUMIDITY : 50 % RH ± 10% RH

### CONDITION OF THIS RESULTS OF CALIBRATION

1. THIS INSTRUMENT WAS CALIBRATED BY DIRECT MEASUREMENT METHOD BASED ON WI-TQ-062 AND WI-TQ-063. THE DISPLAY UNIT WAS TESTED BY GENERATING STANDARD VOLTAGE TO THE UNIT AND READING THE VALUE COMPARED WITH THE CALCULATED VALUE. THE DISPLAY AND ELECTROD WAS CALIBRATED BY USING STANDARD pH BUFFER
2. REFERENCE STANDARD INSTRUMENTS :-

<u>INSTRUMENT</u>	<u>MODEL</u>	<u>SERIAL No/ LOT No</u>	<u>CERTIFICATE No</u>	<u>DUE DATE</u>
1) pH STANDARD SOLUTION	00651-06	CC784945	4880-14413915	24-Aug-25
2) pH STANDARD SOLUTION	00651-08	CC785578	4881-14430633	31-Aug-25
3) pH STANDARD SOLUTION	00651-10	CC787086	4882-14483317	21-Sep-25
4) PROCESS CALIBRATOR	CA150	91S6079	24E1251	09-Apr-25
5) BATH	260014	1247 48074	23T9014	13-Sep-24
6) THERMOMETER WITH PROBE	421504	55000379	23T9623	13-Sep-24

3. THE CERTIFICATE IS VALID FOR THE ITEM CALIBRATED AS SHOWN ON THE DATE AND PLACE OF CALIBRATION ONLY.
4. THIS RESULT EXCLUDE LONG TERM STABILITY OF THE UNIT UNDER CALIBRATION.
5. THIS CERTIFICATE IS TRACEABLE TO SI UNIT MAINTAINED AT :-
  - NATIONAL INSTITUTE OF STANDARD AND TECHNOLOGY, USA.
  - NATIONAL INSTUTITE OF METROLOGY (THAILAND)

### RESULT OF CALIBRATION : ADJUSTMENT

#### 1. DISPLAY UNIT ONLY

SLOPE FACTOR  $k = 2.303 RT/F = 59 \text{ mV/pH}$

mV APPLIED	UUC READING (mV)	CORRECTION (mV)	UUC READING (pH)	UNCERTAINTY OF MEASUREMENT (± mV)	COVERAGE FACTOR k
414.11	414.8	-0.69	-0.115	0.15	2.00
354.95	355.5	-0.55	0.884	0.15	2.00
295.80	296.4	-0.60	1.885	0.15	2.00
236.64	237.1	-0.46	2.886	0.15	2.00
177.48	178.0	-0.52	3.887	0.15	2.00
118.32	118.8	-0.48	4.887	0.15	2.00
59.16	59.6	-0.44	5.887	0.15	2.00
0.00	0.4	-0.40	6.888	0.15	2.00
-59.16	-58.7	-0.46	8.101	0.15	2.00
-118.32	-117.9	-0.42	9.345	0.15	2.00
-177.48	-177.4	-0.08	10.589	0.15	2.00
-236.64	-236.4	-0.24	11.834	0.15	2.00
-295.80	-294.5	-1.30	13.077	0.15	2.00
-354.95	-354.7	-0.25	14.322	0.15	2.00
-414.11	-413.9	-0.21	15.565	0.15	2.00

END OF CALIBRATION REPORT PAGE 2 OF 3





# QUALITY CALIBRATION CO., LTD.

235 Petchkasem 63/2 Road, Laksong, Bangkae, Bangkok 10160

Tel (662) 421-5402, (662) 444-0152-3, Fax (662) 809-4584

CERTIFICATE No : 24E6416

PAGE : 3 OF 3

## Calibration Report

### RESULT OF CALIBRATION (CONTINUE):

#### 2. DISPLAY UNIT WITH pH ELECTRODE S/N: 09081C6M

STANDARD pH BUFFER SOLUTION (pH)	UUC READING (pH)	CORRECTION (pH)	VALUE BEFORE ADJUSTMENT	UNCERTAINTY OF MEASUREMENT (± pH)	COVERAGE FACTOR k
4.015	4.011	0.004	3.905	0.012	2.00
7.003	7.003	0.000	6.972	0.012	2.00
10.009	10.014	-0.005	9.570	0.014	2.00

#### 3. DISPLAY UNIT WITH TEMPERATURE

STANDARD READING (°C)	UUC READING (°C)	CORRECTION (°C)	VALUE BEFORE ADJUSTMENT	UNCERTAINTY OF MEASUREMENT (± °C)	COVERAGE FACTOR k
25.004	25.0	0.004	---	0.0085	2.00

#### 4. PERCENT SLOPE 100%

UUC : UNIT UNDER CALIBRATION

THE REPORTED UNCERTAINTY OF MEASUREMENT WAS BASED ON A STANDARD UNCERTAINTY MULTIPLIED BY A COVERAGE FACTOR k, PROVIDING A LEVEL OF CONFIDENCE APPROXIMATELY 95%.

END OF CALIBRATION REPORT





CERTIFICATE No : 24M2229  
REFERENCE No : 72448-3

PAGE : 1 OF 2

## Certificate of Calibration

EQUIPMENT : DIGITAL BALANCE

MANUFACTURER : SARTORIUS

MODEL : BSA224S-CW

SERIAL No : 36591843

ID No : BA 09/61

CONDITION AS RECEIVED : USED ITEM

SUBMITTED BY : S.P.S. CONSULTING SERVICE CO., LTD.  
7 SOI PHAHOLYOTHIN 24, PHAHOLYOTHIN RD.,  
JOMPOL, CHATUCHAK, BANGKOK 10900

CALIBRATED BY : ATSAWIN Y.

CALIBRATION DATE : 08-Mar-24

APPROVED BY : 

ISSUED DATE : 14-Mar-24

RECEIVED DATE : 08-Mar-24





CERTIFICATE No : 24M2229

PAGE : 2 OF 2

## Calibration Report

**EQUIPMENT** : DIGITAL BALANCE **MODEL** : BSA224S-CW  
**MANUFACTURER** : SARTORIUS **S/N** : 36591843  
**ID No** : BA 09/61 **RECEIVED DATE** : 08-Mar-24  
**AIR PRESSURE** : 1010mbar  $\pm$  1mbar **CALIBRATION DATE** : 08-Mar-24  
**AMBIENT TEMPERATURE** : 25° C  $\pm$  1° C **RELATIVE HUMIDITY** : 55 %RH  $\pm$  10 % RH

### CONDITION OF THIS RESULTS OF CALIBRATION

1. THIS INSTRUMENT WAS CALIBRATED BY ACCORDING TO UKAS LAB 14 EDITION 6:2019 BY USING KNOWN WEIGHT STANDARD WEIGHT. THE BALANCE WAS NOT ADJUSTED BEFORE CALIBRATION. THE BALANCE HAS NO ZERO TRACKING FUNCTION. REPEATABILITY WAS MEASURED BY USING 10 REPEATED MEASUREMENTS. LINEARITY WAS MEASURED COVERING 10 POINTS, EVENLY SPREAD OVER THE RANGE. THE INSTRUMENT WAS SET ZERO BEFORE PERFORMING THE LINEARITY TEST. OFF-CENTER LOADING WAS MEASURED BY USING STANDARD WEIGHTS PLACED ON THE PAN AND MOVED TO VARIOUS POSITIONS ON THE PAN.

2. REFERENCE STANDARD INSTRUMENTS :-

<u>INSTRUMENT</u>	<u>MODEL</u>	<u>SERIAL No</u>	<u>CERTIFICATE No</u>	<u>DUE DATE</u>
1) STANDARD WEIGHT SET	E2	QK-I-151	M2302013S	02-Feb-25
2) STANDARD WEIGHT	E2	15843	M2302014S	02-Feb-25

3. THE CERTIFICATE IS VALID FOR THE ITEM CALIBRATED AS SHOWN ON THE DATE AND PLACE OF CALIBRATION ONLY.

4. THIS RESULT EXCLUDE LONG TERM STABILITY OF THE UNIT UNDER CALIBRATION.

5. THIS CERTIFICATE IS TRACEABLE TO THE INTERNATIONAL SYSTEM OF UNIT MAINTAINED AT:-

- NATIONAL INSTITUTE OF METROLOGY (THAILAND) THROUGH CENTRAL BUREAU OF WEIGHTS&MEASURES

### RESULT OF CALIBRATION :- WITHOUT ADJUSTMENT

1. ZERO SETTING FUNCTION : NORMAL

2. TARE FUNCTION : NORMAL

3. REPEATABILITY OF READING AT 200 g WAS 0 g

4. DEPARTURE FROM NOMINAL VALUE/ LINEARITY

NOMINAL VALUE (g)	BALANCE READING (g)	CORRECTION (g)	UNCERTAINTY ( $\pm$ g)
0.0	0.0000	0.0000	0.000082
0.1	0.1000	0.0000	0.000083
0.2	0.2000	0.0000	0.000083
0.5	0.5000	0.0000	0.000083
1.0	1.0000	0.0000	0.000084
2.0	2.0000	0.0000	0.000084
5.0	5.0000	0.0000	0.000086
10.0	10.0000	0.0000	0.000089
20.0	20.0001	-0.0001	0.000094
50.0	50.0000	0.0000	0.00012
100.0	100.0001	-0.0001	0.00019
200.0	200.0000	0.0000	0.00032

5. OFF CENTER LOADING ERROR

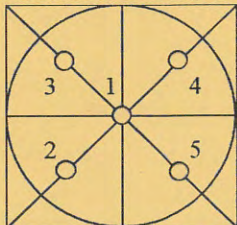

POINT	READING (g)
1	100.0000
2	100.0000
3	100.0000
4	100.0000
5	100.0000
OFF-CENTER LOADING	0.0000

NOTE: THIS CALIBRATION WAS CARRIED OUT AT THE CUSTOMER'S PLACE AT LABORATORY AREA

THE REPORTED UNCERTAINTY OF MEASUREMENT WAS BASED ON A STANDARD UNCERTAINTY MULTIPLIED BY A COVERAGE FACTOR  $k=2$ , PROVIDING A LEVEL OF CONFIDENCE APPROXIMATELY 95%.

END OF CALIBRATION REPORT



CERT.No.: HS-V015C

Calibration Date : 20 Mar 24  
 Submitted by : ASIA LAB @ CONSULTANT CO.,LTD  
 184 Soi Phutthamonthon Sai 2 Soi 12,  
 Bangphai, Bangkae, Bangkok 10160

Avg Room Temp : 20 °C  
 Avg Water Temp : 20 °C  
 Air Pressure : 760.00 mmHg  
 Salinity : 0 ppt

Model : YSI 5000  
 S/N : 15B100751  
 Probe : YSI 5010  
 S/N : 22D100097  
 ID NO. : -  
 Air Temp ref : S/N. F8065C26  
 Barometric ref : S/N. F8065C26  
 Water Temp ref : S/N. 11430  
 Technician : Kittipong M.

#### Calibration Details

Calibration Point	100% air sat. (@20 °C, DO = 9.09 mg/l)	(status)	(status)
Measurement 1 (mg/l)	9.08	(PASS)	-
Measurement 2 (mg/l)	9.08	(PASS)	-
Measurement 3 (mg/l)	9.08	(PASS)	-
Measurement 4 (mg/l)	9.08	(PASS)	-
Measurement 5 (mg/l)	9.08	(PASS)	-
Measurement 6 (mg/l)	9.08	(PASS)	-
Measurement 7 (mg/l)	9.08	(PASS)	-
Measurement 8 (mg/l)	9.08	(PASS)	-
Measurement 9 (mg/l)	9.08	(PASS)	-
Measurement 10 (mg/l)	9.08	(PASS)	-
Mean Measurement	9.08	mg/l	-
Inaccuracy	0.01	mg/l	-

Overall Status (PASS)

#### Manufacturer Specification

Accuracy = +/- 0.02 mg/l

- 1) This certificate is issued based on the result that are found as shown on date and place of test only.
- 2) The calibration procedure followed in accordance with Harikul Science Co., Ltd.
- 3) This result shall not be used for advertising purpose.

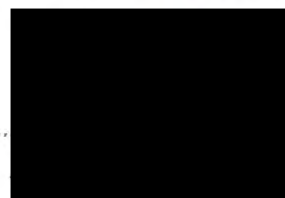

(Kittipong Maekwong)



(Supreecha Sumaritam)





# QUALITY CALIBRATION CO.,LTD.

235 Petchkasem 63/2 Road, Laksong, Bangkae, Bangkok 10160

Tel (662) 421-5402, (662) 444-0152-3, Fax (662) 809-4584

[www.qcalibration.com](http://www.qcalibration.com)

CERTIFICATE No : 24T0774

REFERENCE No : 71986-2

PAGE : 1 OF 2

## Certificate of Calibration

**EQUIPMENT** : COD REACTOR

**MANUFACTURER** : HACH

**MODEL** : DRB 200

**SERIAL No** : 15110C0235

**ID No** : CRB 05/59

**SUBMITTED BY** : S.P.S. CONSULTING SERVICE CO., LTD.  
7 SOI PHAHOLYOTHIN 24, PHAHOLYOTHIN RD.,  
JOMPOL, CHATUCHAK, BANGKOK 10900

**CALIBRATED BY** : CHAICHARN CH.

**CALIBRATION DATE** : 5-Feb-24

**APPROVED BY** : 

**ISSUED DATE** : 5-Feb-24

**RECEIVED DATE** : 5-Feb-24

THIS CERTIFICATE MAY NOT BE REPRODUCED OTHER THAN IN FULL EXCEPT WITH THE PRIOR WRITTEN APPROVAL OF  
QUALITY CALIBRATION CO., LTD.

F-G010 REV : 02





CERTIFICATE No : 24T0774

PAGE : 2 OF 2

## Calibration Report

EQUIPMENT : COD REACTOR  
MANUFACTURER : HACH  
ID NUMBER : CRB 05/59  
RECEIVED DATE : 5-Feb-24  
AMBIENT TEMPERATURE : 23° C ± 1° C

MODEL : DRB 200  
SERIAL NUMBER : 15110C0235  
CALIBRATION DATE : 5-Feb-24  
RELATIVE HUMIDITY : 52 %RH ± 10 % RH

### CONDITION OF THIS RESULTS OF CALIBRATION

1. THIS INSTRUMENT WAS CALIBRATED BY DIRECT MEASUREMENT TEMPERATURE RECORDER WITH THERMOCOUPLE TYPE K UNDER NO LOAD CONDITION. THE THERMOCOUPLES WERE PLACED ON 15 POINTS AND LOCATED ONE THERMOCOUPLE IN EACH OF THE FOUR CORNERS OF THE REACTOR AND PLACED THE EIGHTH THERMOCOUPLE AT THE CENTER OF THE REACTOR.

### 2. REFERENCE STANDARD INSTRUMENTS :-

INSTRUMENT	MODEL	SERIAL No	CERTIFICATE No	DUE DATE
1) DATA LOGGER WITH TC TYPE K	HYDRA 2635A	8009008	23T6640	14-Jul-24

3. THIS RESULT WAS FOUND ACCURATE AS SHOWN ON DATE AND PLACE OF CALIBRATION ONLY.  
4. THIS RESULT EXCLUDE LONG TERM STABILITY OF THE UNIT UNDER CALIBRATION.  
5. THIS CERTIFICATE IS TRACEABLE TO THE INTERNATIONAL SYSTEM OF UNIT MAINTAINED AT:-  
- NATIONAL INSTITUTE OF METROLOGY (THAILAND) THROUGH QUALITY CALIBRATION CO.,LTD.

### RESULT OF CALIBRATION :- WITHOUT ADJUSTMENT

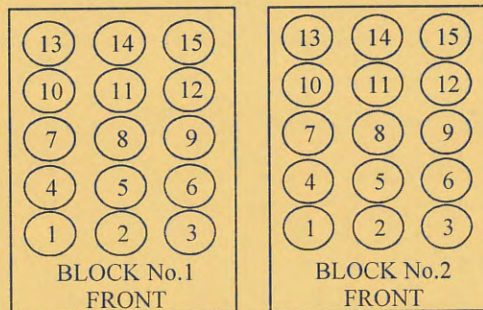

### TEMPERATURE MEASUREMENT ACCURACY TEST

Block No.	1	2
Controller temperature (°C)	145	145
Indicating Temperature	145	145
Measured Temperature (°C) at Spread Locations	1	150.2
	2	150.2
	3	150.2
	4	149.9
	5	150.1
	6	150.7
	7	149.9
	8	149.9
	9	150.8
	10	149.5
	11	150.2
	12	150.0
	13	149.5
	14	149.5
	15	149.6
Uncertainty of Measurement(± °C)	0.86	0.86

NOTE 1 : THE UNCERTAINTY OF MEASUREMENT EXCLUDED TEMPERATURE UNIFORMITY OF THE CHAMBER

NOTE 2 : THIS CALIBRATION WAS CARRIED OUT AT THE CUSTOMER'S PLACE AT LABORATORY AREA.

THE REPORTED UNCERTAINTY OF MEASUREMENT WAS BASED ON A STANDARD UNCERTAINTY MULTIPLIED BY A COVERAGE FACTOR k=2, PROVIDING A LEVEL OF CONFIDENCE APPROXIMATELY 95%.

END OF CALIBRATION REPORT

F-G0



## ***Turbomass/Clarus Mass/ SQ8 MS Preventive Maintenance (PM)***

<b>Company Name:</b>	<b>S.P.S. Consulting Service Co.,Ltd</b>		
<b>Address (Instrument Location):</b>	7 Soi Phaholyothin24 Phaholyothin Road, Jompol, Chatuchak, Bangkok, 10900.		
<b>Serial Number:</b>	648N4050804	<b>PM Number:</b>	2 of 2
<b>Customer Name (if applicable):</b>	Ms. Naruecha	<b>Telephone Number:</b>	NA
<b>Service Engineer Name:</b>	Monchai Kitcharoenkeat	<b>Service Order Number:</b>	WO-02927336
<b>Date PM Performed: (DD-MMM-YYYY)</b>	22-Aug-2024	<b>Next PM Due Date: (DD-MMM-YYYY)</b>	22-Feb-2025

Part Number	Release	Publication Date	
TH09370064	C	March 2013	

### **Scope**

The purpose of this PM is to ensure the continued functionality of the Turbomass / Clarus MS SQ8 MS by inspecting and replacing any worn or damaged parts. This service should only be performed by a trained representative of PerkinElmer. The customer should save their method before the PM begins.

### **General Instructions:**

The customer must provide the engineer operational data to demonstrate recent instrument performance prior to starting the PM. Always check with the customer before making any changes that may affect the customer's analysis or calibration, including a current back-up of system software and/or data files. The completed document should be signed by an authorized PerkinElmer and customer representative and left with the customer. Update the PM sticker and instrument logbook as required.

### **Copyright Information**

This document contains proprietary information that is protected by copyright. All rights are reserved. No part of this publication may be reproduced in any form whatsoever or translated into any language without the prior, written permission of PerkinElmer, Inc **Copyright © 2013 PerkinElmer, Inc.**

### **Trademarks**

Registered names, trademarks, etc. used in this document, even when not specifically marked as such, are protected by law. PerkinElmer is a registered trademark of PerkinElmer, Inc. All other trademarks and registered trademarks not owned by PerkinElmer, Inc. or its subsidiaries that are depicted herein are the property of their respective owners. **Except as specifically set forth in its terms and conditions of sale, PerkinElmer makes no warranty of any kind with regard to this document, including, but not limited to, the implied warranties of merchantability and fitness for a particular purpose.** PerkinElmer shall not be liable for incidental or consequential damages in connection with the furnishing or use of this document.



## Component List

Component / Specific Model	Serial #	Software Version	Configuration Notes
Clarus680	680S14042502	Totalchrom6.3 <sup>+</sup>	PSS,PSS,FID
Clarus SQ8	648N4050804	Turbomass 6.4 <sup>+</sup>	
Atom X	US14113002	Tekma AtomX <sup>+</sup>	

## Parts lists

Parts Included with the PM				
Part Number (if applicable)	Description	Quantity	Batch/Lot #	Expiration Date (MM/YY)
N/A				

Additional Tools Required for PM				
Part Number (if applicable)	Description	Quantity	Serial #	Calibration Due Date (MM/YY)
N/A				
Additional Reagents and Standards Required for PM				
Part Number (if applicable)	Description	Quantity	Batch/Lot #	Expiration Date (MM/YY)
N/A				

## Procedure Checklist

Use ( x ) to check off those steps in the checklist that have been completed.

### General:

- ☒ Column type Elite 624.
- ☒ Carrier gas flow rate 1 ml/min.
- ☒ Review the instrument performance with the customer and document any recent problems.
- ☒ Inspect the customer log book and make any appropriate PM entries.
- ☒ Check incoming AC line voltage for proper levels and grounding.

### Mechanical:

- ☒ Inspect and clean all fans and filters.
- ☒ Check the level of FC-43 calibration compound in reference gas bulb and fill if necessary.
- ☒ Change the oil in the fore pump.
- ☒ Inspect cartridge in fore pump vacuum filter; replace adsorbent bead if necessary.
- ☒ Replace the exhaust vapor mist filter on the fore pump.
- ☒ Remove and clean the ion source assembly. Use the Insulator Replacement Kit and/or Optics Replacement Kit if necessary
- ☒ Replace the filament.
- ☒ Remove and clean the pre-quad rods.
- ☒ Observe Wide Range Gauge pressure; clean/adjust if required.
- ☒ Inspect and clean as needed all PC boards and bottom inside of MS chassis.

### Electrical:

- ☒ Check head amp offset. Adjust if necessary for proper value (Service Manual ).

### Operational Tests:

- ☒ Vacuum pressure.
- ☒ Air/water leak check
- ☒ AutoTune and mass calibration.
- ☒ Make a Chromatographic injection to verify peak shape and integrity only (not meant for sensitivity test).

**PC Maintenance:**

- ☒ Delete all unnecessary temporary files.
- ☒ Empty deleted files from recycle bin.
- ☒ Perform hard drive defragmentation.

**Review:**

- ☒ Review with the customer PM work performed.
- ☒ Review with the customer routine maintenance procedures.
- ☒ Discuss recommended customer-supplied materials to have on hand.

### Additional Comments

Additional Comments Regarding the PM

### Review

<b><i>The preventive maintenance checks and if applicable performance tests for Turbomass/ Clarus Mass/ SQ8 have been completed.</i></b>		
<b><i>This Turbomass/ClarusMS/SQ8      Pass                      the preventive maintenance.</i></b>		
<b>Review of Preventive Maintenance:</b>		
Authorized PerkinElmer Representative Monchai Kitcharoenkeat	Monchai	Date: 22-Aug-2024 (DD-MMM-YYYY)
Authorized Customer Representative: Ms. Naruecha	Narucha	Date: 22-Aug-2024 (DD-MMM-YYYY)





## MAINTENANCE AND TEST CERTIFICATE MODEL

### OPTIMA 5300DV

<b>Customer :</b> <u>S.P.S.Consulting Service Co.,Ltd</u>	<b>Date Tested:</b> <u>July 4, 2024</u>	
	<b>Recommendation Recertification</b>	
<b>Address :</b> <u>7 Soi Phaholyothin 24</u>	<b>Period</b> <u>6</u> <b>Months</b>	
<u>Paholyothin Road</u>	<b>Recertification Due:</b> <u>January 4, 2025</u>	
<u>Jompol Chatuchak, Bangkok 1090</u>	<b>Date Last Certified:</b> <u>January 4, 2024</u>	
<b>User Name:</b> <u>K.Phenpha Viphashtawat</u>	<b>Visit Number:</b> <u>1 of 2</u>	
<b>Phone:</b> <u>083-9269252</u>	<b>PerkinElmer Phone:</b> <u>02-719-6420 ext 206</u>	
<b>Fax:</b> <u>02-513-4221</u>	<b>PerkinElmer Fax:</b> <u>02-318-5597</u>	

#### CONFIGURATION TESTED

##### MODEL

OPTIMA 5300DV

##### SERIAL NUMBER

077C7042401

#### ACCESSORIES/COMPONENT NOT INCLUDED

##### TESTED EQUIPMENT

IPV Methods

##### CALIBRATION NUMBER

##### EXPIRATION

##### TEST STANDARD USED

Multielement Standard

##### PART NUMBER

N069-1579

##### EXPIRATION DATE

December 30, 2024

Wavecal Solution

N058-2152

September 30, 2024

VIS Wavecal solution

N930-2946

January 30, 2025

Instrument Cal. STD4

N930-0221

November 30, 2024

##### CUSTOMER SUPPLIED

2 % HNO3

##### COMMENTS

##### CUSTOMER INITIALS

10 % HNO3



## MAINTENANCE AND TEST CERTIFICATE MODEL

### OPTIMA 5300DV

SERIAL NUMBER 077C7042401

DATE TESTED

July 4, 2024**1. MECHANICAL CHECKS**

A. Inspect and clean all fans and filters.

☐ OK

B. Inspect and replace as necessary, all torch components including the RF coil.

☐ OK

C. Inspect all tubing for sign of clacking or leaking.

☐ OK

D. Adjust water and gas pressure regulator settings.

☐ OK

E. Inspect and leak check pneumatics drawers.

☐ OK

F. Clean the exterior of the instrument.

☐ OK**2. OPTICAL CHECKS**

A. Inspect and clean all optical components.

☐ OK

B. As required, check and replace all purgefilters.

☐ OK

C. Recheck optical alignment.

☐ OK**3. COOLING SYSTEM CHECKS**

A. Perform preventive maintenance on chiller.

☐ OK

B. Flush out the chiller every year.

☐ N/A**4. PERFORMANCE CHECKS**

A. Torch View Alignment.

☐ OK

B. Wavelength Calibration.

☐ OK



## MAINTENANCE AND TEST CERTIFICATE MODEL

### OPTIMA 5300DV

SERIAL NUMBER : <u>077C7042401</u>		DATE TESTED : <u>July 4, 2024</u>	
PARAMETER	SPECIFICATION		FINAL VALUE
Spectral Resolution : UV	As 193.696 nm	≤ 0.007	<u>0.00550</u>
	Ni 231.604 nm	≤ 0.008	<u>0.00714</u>
	Ni 341.476 nm	≤ 0.012	<u>0.00790</u>
Spectral Resolution : VIS	La 408.672 nm	≤ 0.020	<u>0.01655</u>
	Ba 455.403 nm	≤ 0.025	<u>0.02391</u>
Precision			
	As 193.656 nm	% RSD < 1.0	<u>0.72</u> %
	Zn 213.856 nm	% RSD < 1.0	<u>0.66</u> %
	Mn 257.610 nm	% RSD < 1.0	<u>0.30</u> %
	La 379.478 nm	% RSD < 1.0	<u>0.98</u> %
	Ba 455.403 nm	% RSD < 1.0	<u>0.95</u> %
	Ba 493.408 nm	% RSD < 1.0	<u>0.78</u> %
Detection Limits : Axial	Tl 190.080 nm	3(sd)	<u>6.22</u> ppb
	As 193.696 nm	3(sd)	<u>6.44</u> ppb
	Pb 220.353 nm	3(sd)	<u>2.06</u> ppb
Detection Limits : Radial	As 193.696 nm	3(sd)	<u>78.26</u> ppb
	Zn 213.856 nm	3(sd)	<u>2.07</u> ppb
	Mn 257.610 nm	3(sd)	<u>0.52</u> ppb
	La 379.478 nm	3(sd)	<u>2.63</u> ppb
	Ba 455.403 nm	3(sd)	<u>0.08</u> ppb
	Ba 493.408 nm	3(sd)	<u>0.75</u> ppb
BEC : Axial (IB X 500)/(IS-IB)	Cd 226.502 nm	≤ 150 ppb	<u>64.72</u>
BEC : Radial (IB X 1000)/(IS-IB)	Mn 257.610 nm	≤ 45 ppb	<u>15.04</u>





## MAINTENANCE AND TEST CERTIFICATE MODEL

### OPTIMA 5300DV

SERIAL NUMBER 077C7042401DATE TESTED July 4, 2024**Remarks :**

Commissioning follow as commissioning performance sheets.

This is to certify that the above tests have been performed and the configuration tested



meets



does not meet

the PerkinElmer Specifications listed on this certificate.

This certificate does not modify PerkinElmer's standard terms and condition of sale,  
including warranty terms.

**Service Department PerkinElmer Ltd.**

Authorized Representative: \_\_\_\_\_

(

Service Engineer

ลำดับที่ 4

ระดับเสียง

Request No. 21-67/0304

MTC No. EEL. BP. 109/0267

## CALIBRATION CERTIFICATE

Submitted by : S.P.S.Consulting Service Co.,Ltd.

Address : 7 Soi Phaholyothin 24, Phaholyothin Road, Jompol, Chatuchak, Bangkok 10900.

Calibrated at : Electrical and Electronic Standards Laboratory, Industrial Metrology and Testing Service Centre.  
Soi 1C, Bangpoo Industrial Estate, Sukhumvit Rd., Muang, Samutprakan 10280.

### Instrument Calibrated :

Description : Sound Calibrator

Manufacturer : ACO

Model : 2127

Serial No. : 130006

### Ambient Environment

Temperature :  $(23 + 3) ^\circ\text{C}$

Relative Humidity :  $(50 \pm 15) \%$

Ambient Pressure :  $(101.325 \pm 1.500) \text{ kPa}$

Standards used : 1. Digital Function Synthesizer NF Electronic DF-193A S/N 122037.  
2. Measuring Amplifier Bruel&Kjaer 2636 S/N 1537484.  
3. Programmable Attenuator Tamagawa TPA-303A S/N OF 2214.  
4. Digital Multimeter Agilent 34401A S/N MY44005560.  
5. Pressure Transmitter Vaisala PTB202AD S/N T0650001.  
6. Audio Analyzer Keithley 2015-P S/N4106495.  
7. Condenser Microphone B&K 4180 S/N 2889871.

**Calibration Procedure:** CP-102-04 based on IEC 60942-2003; The sound pressure level generated by sound calibrator under test shall be measured by standard microphone using an insert voltage technique.

This instrument has been calibrated against standards maintained at Electrical and Electronic Standards Laboratory (EEL), which are traceable to the International System of Units through the National Institute of Metrology (Thailand).

The information on actual reading is attached herewith and the uncertainty limits quoted refer to the measured values only.

Date of Receipt : 22 Feb. 2024

Date of Calibration : 4 Mar. 2024

1

The results relate only to the items tested/calibrated or value assigned.

Advertising the Report/Certificate and publicity of the results except in full are prohibited unless written permission is obtained from the governor of TISTR.

FM.BL.MTC.002 Rev.4

#### Head Office

35 Mu 3 Tambon Khlong Ha, Amphoe Khlong Luang,  
Changwat Pathumthani 12120, Thailand

Tel. (66) 0 2577 9000

Fax. (66) 0 2577 9009

E-mail : rumpai@tistr.or.th Website:www.tistr.or.th

#### Office/Laboratory

Soi 1C, Bangpoo Industrial Estate, Sukhumvit Road,  
Amphoe Muang, Changwat Samutprakan 10280, Thailand

Tel. (66) 0 2323 1672-80 ext. 115, 116

Fax. (66) 0 2323 9165

E-mail : mtc@tistr.or.th

#### Office

196 Phahonyothin Road, Chatuchak, Bangkok 10900,  
Thailand

Tel. (66) 0 2579 1121-30 ext. 5219, 5225, 5217

Fax. (66) 0 2579 8592

E-mail : sumalee@tistr.or.th



Request No. 21-67/0304

MTC No. EEL. BP. 109/0267

The reported expanded uncertainty is based upon a standard uncertainty multiplied by a coverage factor  $k = 2$ , providing a level of confidence of approximately 95%.

Nominal Output of Unit Under Test = 94 dB re 20 $\mu$ Pa at 1000 Hz

Acoustic Output in dB re 20 $\mu$ Pa, Corrected to Reference Conditions: 101.325 kPa, 23.0 °C and 50 %RH.

1. Sound Pressure Level

Standard Microphone Type	Measured Sound Pressure Level (dB)	Deviated value (dB)	Uncertainty (dB)	Tolerance limit IEC60942:2003 Class 2
1/2 inch Bruel&Kjaer 4180	93.85	-0.15	$\pm 0.10$	$\pm 0.75$ dB

2. Frequency

Standard Microphone Type	Measured Frequency (Hz)	Deviated value (Hz)	Uncertainty (Hz)	Tolerance limit IEC60942:2003 Class 2
1/2 inch Bruel&Kjaer 4180	999.9	-0.1	$\pm 1.5$	$\pm 2.0\%$

3. Total Distortion

Standard Microphone Type	Measured Total Distortion (%)	Uncertainty (%)	Tolerance limit IEC60942:2003 Class 2
1/2 inch Bruel&Kjaer 4180	1.65	$\pm 0.50$	$\pm 4.0\%$

Note : 1. No adjustment.

2. The calibrator pressure correction was not included.

3. The microphone volume correction was not included.

Calibrated by :



Approved by :



Director

Electrical and Electronic Standards Laboratory

Industrial Metrology and Testing Service Centre

Date of Calibration : 4 Mar. 2024

Date of Issue : 5 Mar. 2024

Ref : 2011267022200795001

End of Certificate

2 / 2

The results relate only to the items tested/calibrated or value assigned.

Advertising the Report/Certificate and publicity of the results except in full are prohibited unless written permission is obtained from the governor of TISTR.

Head Office

35 Mu 3 Tambon Khlong Ha, Amphoe Khlong Luang,  
Changwat Pathumthani 12120, Thailand

Tel. (66) 0 2577 9000

Fax. (66) 0 2577 9009

E-mail : rumpai@tistr.or.th Website:www.tistr.or.th

Office/Laboratory

Soi 1C, Bangpoo Industrial Estate, Sukhumvit Road,  
Amphoe Muang, Changwat Samutprakan 10280, Thailand

Tel. (66) 0 2323 1672-80 ext. 115, 116

Fax. (66) 0 2323 9165

E-mail : mtc@tistr.or.th

Office

196 Phahonyothin Road, Chatuchak, Bangkok 10900,  
Thailand

Tel. (66) 0 2579 1121-30 ext. 5219, 5225, 5217

Fax. (66) 0 2579 8592

E-mail : sumalee@tistr.or.th



บริษัท เอส.พี.เอส. คอนซัลติ้ง เซอร์วิส จำกัด  
S.P.S. CONSULTING SERVICE CO., LTD.  
7 ซอยพหลโยธิน 24 ถนนพหลโยธิน แขวงจอมพล เขตจตุจักร กรุงเทพฯ 10900  
7 Soi Phaholyothin 24, Phaholyothin Rd., Jompol, Chatuchak, Bangkok 10900  
Tel : (662) 939-4370-72, Fax : (662) 513-4221, E-mail : sale@spscon.com, www.spscon.com

Noise R\_708/24

## Sound Level Meter Calibration Report

### Acoustic Calibrator Data

Brand	ACO	Number	AC 03/56
Model	2127	Serial No.	130006
Calibration Range	94 dB, 1000 Hz	Last Calibration	04 March 2024
		Due Date	04 March 2025

### Calibration Data

Sound Level Meter Data				Calibration Data		
SLM No.	Brand	Model	Serial No.	Date	Actual Reading [dB]	
					Before Adjustment	After Adjustment
ACO-R20	ACO	6236	00182003	18 November 2024	93.9	93.9
ACO-R21	ACO	6236	00182004	18 November 2024	93.9	93.9
ACO-R23	ACO	6236	00192035	18 November 2024	94.0	93.9
ACO-R28	ACO	6236	00192040	18 November 2024	93.9	93.9
Acoustic Certified Value : Thailand Institute of Scientific and Technological Research (TISTR)					93.85 ± 0.10 dB	

Calibrated by :



Approved by :

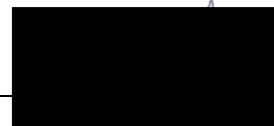

ลำดับที่ 5

คุณภาพอากาศในสถานประกอบการ





บริษัท เอส.พี.เอส. คอนซัลติ้ง เซอร์วิส จำกัด  
S.P.S. CONSULTING SERVICE CO., LTD.  
7 ซอยพหลโยธิน 24 ถนนพหลโยธิน แขวงจอมพล เขตจตุจักร กรุงเทพฯ 10900  
7 Soi Phaholyothin 24, Phaholyothin Rd., Jompol, Chatuchak, Bangkok 10900  
Tel : (662) 939-4370-72, Fax : (662) 513-4221, E-mail : sale@spscon.com, www.spscon.com

Personal Pump Calibration Report

Calibration Method : Dry Cal Primary Flowmeter

Model : Defender 510-H

S/N : 136164

Environmental Conditions

Temperature : 25 ± 3 °C  
Pressure : 1010 ± 15 mmbar

Personal Pump Data				Calibration Data								
No.	Brand	Model	Serial No.	Date	Flow Rate (mL/min)						Value From Calibration Curve	
					Setting			Actual (Q std.)				
					1	2	3	1	2	3	y	R <sup>2</sup>
B01	SKC	224-PCXR4	262101	03/10/2024	1,000	1,500	2,000	1,006	1,505	2,012	1.013x - 17.267	0.999
B02	SKC	224-PCXR4	626166	03/10/2024	1,000	1,500	2,000	998	1,500	1,995	1.000x - 2.067	1.000
B03	SKC	224-PCXR4	612968	02/10/2024	1,000	1,500	2,000	1,005	1,494	2,006	0.998x + 4.721	0.999
B04	SKC	224-PCXR4	602804	03/10/2024	1,000	1,500	2,000	996	1,511	2,007	1.012x - 19.485	0.999
B05	SKC	224-PCXR4	612693	02/10/2024	1,000	1,500	2,000	1,005	1,504	2,008	1.004x - 4.306	1.000
B06	SKC	224-PCXR4	262188	02/10/2024	1,000	1,500	2,000	1,013	1,505	2,008	0.996x + 6.748	0.999
B07	SKC	224-PCXR4	626262	02/10/2024	1,000	1,500	2,000	1,005	1,506	2,010	1.011x - 12.753	1.000
B08	SKC	224-PCXR4	626100	03/10/2024	1,000	1,500	2,000	1,000	1,498	1,993	0.995x + 5.105	1.000
B09	SKC	224-PCXR4	626479	02/10/2024	1,000	1,500	2,000	1,005	1,494	2,002	0.996x + 5.969	1.000
B10	SKC	224-PCXR4	091950	02/10/2024	1,000	1,500	2,000	1,004	1,504	2,008	1.011x - 15.436	1.000
B11	SKC	224-PCXR8	564315	03/10/2024	1,000	1,500	2,000	1,010	1,497	2,001	0.993x + 10.007	1.000
B12	SKC	224-PCXR4	034656	04/10/2024	1,000	1,500	2,000	998	1,507	2,005	1.013x - 22.552	0.999
B13	SKC	224-PCXR4	602073	03/10/2024	1,000	1,500	2,000	1,001	1,494	2,000	0.998x + 1.307	1.000
B14	SKC	224-PCXR4	626313	03/10/2024	1,000	1,500	2,000	1,014	1,504	2,013	0.999x + 8.699	1.000
B15	SKC	224-PCXR4	626474	03/10/2024	1,000	1,500	2,000	1,006	1,513	2,008	1.002x - 0.788	0.999
B16	SKC	224-PCXR4	626477	03/10/2024	1,000	1,500	2,000	1,001	1,514	2,009	1.009x - 11.678	1.000
B17	SKC	224-PCXR4	626860	02/10/2024	1,000	1,500	2,000	1,018	1,513	2,013	0.997x + 11.094	0.999
B18	SKC	224-PCXR4	691484	02/10/2024	1,000	1,500	2,000	999	1,498	1,999	1.000x + 0.668	1.000
B19	SKC	224-PCXR4	691599	03/10/2024	1,000	1,500	2,000	1,000	1,508	2,007	1.004x - 5.189	1.000
B20	SKC	224-PCXR4	691587	03/10/2024	1,000	1,500	2,000	997	1,514	2,005	1.010x - 12.129	1.000
B21	SKC	224-PCXR4	691531	04/10/2024	1,000	1,500	2,000	996	1,499	2,000	1.001x - 1.875	1.000
B22	SKC	224-PCXR4	691654	03/10/2024	1,000	1,500	2,000	999	1,508	2,006	1.008x - 13.641	1.000
B23	SKC	224-PCXR4	798393	03/10/2024	1,000	1,500	2,000	1,001	1,494	1,995	0.996x + 3.954	1.000
B24	SKC	224-PCXR4	626363	02/10/2024	1,000	1,500	2,000	999	1,492	2,003	1.001x - 3.994	1.000
B25	SKC	224-PCXR4	798489	03/10/2024	1,000	1,500	2,000	1,001	1,501	1,995	0.993x + 10.846	1.000
B26	SKC	224-PCXR4	798479	03/10/2024	1,000	1,500	2,000	996	1,507	2,004	1.007x - 13.888	1.000
B27	SKC	224-PCXR4	691673	03/10/2024	1,000	1,500	2,000	1,006	1,505	2,009	1.010x - 14.064	0.999
B28	SKC	224-PCXR4	691570	03/10/2024	1,000	1,500	2,000	996	1,510	2,008	1.012x - 19.941	0.999
B29	SKC	224-PCXR4	626472	03/10/2024	1,000	1,500	2,000	1,005	1,502	2,005	1.006x - 9.763	1.000
B30	SKC	224-PCXR4	691489	03/10/2024	1,000	1,500	2,000	1,004	1,501	2,008	1.009x - 13.737	1.000
B31	SKC	224-PCXR4	691509	03/10/2024	1,000	1,500	2,000	1,012	1,497	1,997	0.990x + 14.932	1.000
B32	SKC	224-PCXR4	091567	03/10/2024	1,000	1,500	2,000	1,010	1,510	2,008	1.003x - 3.978	0.999
B33	SKC	224-PCXR4	091756	02/10/2024	1,000	1,500	2,000	998	1,512	2,005	1.007x - 10.478	1.000
B34	SKC	224-PCXR4	612962	02/10/2024	1,000	1,500	2,000	999	1,504	2,000	1.001x - 0.963	1.000
B35	SKC	224-PCXR4	602682	02/10/2024	1,000	1,500	2,000	1,004	1,498	2,002	0.996x + 5.501	1.000
B36	SKC	224-PCXR4	626164	02/10/2024	1,000	1,500	2,000	1,008	1,507	2,004	1.000x + 2.331	1.000
B37	SKC	224-PCXR4	626256	04/10/2024	1,000	1,500	2,000	1,008	1,505	2,008	1.002x - 2.423	1.000
B38	SKC	224-PCXR4	626167	04/10/2024	1,000	1,500	2,000	997	1,499	1,998	1.001x - 2.994	1.000
B39	SKC	224-PCXR4	034637	04/10/2024	1,000	1,500	2,000	998	1,504	1,999	1.004x - 8.599	1.000
B40	SKC	224-PCXR4	798349	04/10/2024	1,000	1,500	2,000	1,001	1,500	1,994	0.999x - 2.619	1.000

Calibrated by :

Approved by :



บริษัท เอส.พี.เอส. คอนซัลติ้ง เซอร์วิส จำกัด  
S.P.S. CONSULTING SERVICE CO., LTD.  
7 ซอยพหลโยธิน 24 ถนนพหลโยธิน แขวงจอมพล เขตจตุจักร กรุงเทพฯ 10900  
7 Soi Phaholyothin 24, Phaholyothin Rd., Jompol, Chatuchak, Bangkok 10900  
Tel : (662) 939-4370-72, Fax : (662) 513-4221, E-mail : sale@spscon.com., www.spscon.com

Personal Pump Calibration Report

Calibration Method : Dry Cal Primary Flowmeter

Model : Defender 510-H

S/N : 131614

Environmental Conditions

Temperature : 25 ± 3 °C  
Pressure : 1010 ± 15 mmbar

Personal Pump Data				Calibration Data								
No.	Brand	Model	Serial No.	Date	Flow Rate (mL/min)						Value From Calibration Curve	
					Setting			Actual (Q std.)				
					1	2	3	1	2	3	y	R <sup>2</sup>
B41	SKC	224-PCXR4	612669	02/10/2024	1,000	1,500	2,000	1,010	1,497	2,001	0.994x + 9.527	1.000
B42	SKC	224-PCXR4	626041	04/10/2024	1,000	1,500	2,000	998	1,507	2,005	1.009x - 14.416	0.999
B43	SKC	224-PCXR4	034636	03/10/2024	1,000	1,500	2,000	1,005	1,494	2,001	0.995x + 6.369	1.000
B44	SKC	224-PCXR8	529341	03/10/2024	1,000	1,500	2,000	1,010	1,494	2,000	0.990x + 14.704	1.000
B45	SKC	224-PCXR8	529594	02/10/2024	1,000	1,500	2,000	1,014	1,504	2,010	0.997x + 11.890	1.000
B46	SKC	224-PCXR8	566743	04/10/2024	1,000	1,500	2,000	1,006	1,514	2,009	1.002x - 1.391	0.999
B47	SKC	224-PCXR8	566747	02/10/2024	1,000	1,500	2,000	1,000	1,513	2,009	1.009x - 11.714	1.000
B48	SKC	224-PCXR8	566753	04/10/2024	1,000	1,500	2,000	1,020	1,513	2,012	0.995x + 15.140	0.999
B49	SKC	224-PCXR8	566780	04/10/2024	1,000	1,500	2,000	999	1,498	2,000	1.000x + 0.144	1.000
B50	SKC	224-PCXR8	500400	04/10/2024	1,000	1,500	2,000	1,000	1,508	2,006	1.004x - 5.541	1.000
B51	SKC	224-PCXR8	500363	04/10/2024	1,000	1,500	2,000	996	1,506	2,005	1.007x - 10.582	1.000
B52	SKC	224-PCXR8	093186	03/10/2024	1,000	1,500	2,000	998	1,509	2,003	1.006x - 10.386	1.000
B53	SKC	224-PCXR8	707670	03/10/2024	1,000	1,500	2,000	1,000	1,493	1,996	0.994x + 4.977	0.999
B54	SKC	224-PCXR3	509821	02/10/2024	1,000	1,500	2,000	1,001	1,493	2,008	1.006x - 9.295	1.000
B55	SKC	224-PCXR3	510710	04/10/2024	1,000	1,500	2,000	999	1,508	2,004	1.005x - 8.519	1.000
B56	SKC	224-PCXR3	511450	03/10/2024	1,000	1,500	2,000	1,003	1,502	2,012	1.008x - 10.418	1.000
B57	SKC	224-PCXR3	510798	02/10/2024	1,000	1,500	2,000	997	1,503	2,005	1.009x - 15.639	1.000
B58	SKC	224-PCXR3	509852	02/10/2024	1,000	1,500	2,000	1,016	1,517	2,008	0.994x + 13.453	0.999
B59	SKC	224-PCXR3	509862	04/10/2024	1,000	1,500	2,000	999	1,511	2,010	1.010x - 14.912	0.999
B60	SKC	224-PCXR3	512655	02/10/2024	1,000	1,500	2,000	1,009	1,514	1,996	0.992x + 12.737	0.999
B61	SKC	224-PCXR3	503915	04/10/2024	1,000	1,500	2,000	1,005	1,503	2,006	1.011x - 15.735	0.999
B62	SKC	224-PCXR3	505975	03/10/2024	1,000	1,500	2,000	1,006	1,513	2,008	1.002x - 0.788	0.999
B63	SKC	224-PCXR3	511432	02/10/2024	1,000	1,500	2,000	1,020	1,513	2,013	0.995x + 14.152	0.999
B64	SKC	224-PCXR3	508302	04/10/2024	1,000	1,500	2,000	1,000	1,508	2,007	1.004x - 5.189	1.000
B65	SKC	224-PCXR3	508310	02/10/2024	1,000	1,500	2,000	997	1,514	2,005	1.006x - 7.652	1.000
B66	SKC	224-PCXR3	509861	04/10/2024	1,000	1,500	2,000	996	1,499	2,003	1.009x - 13.421	1.000
B67	SKC	224-PCXR3	506295	03/10/2024	1,000	1,500	2,000	998	1,510	2,004	1.010x - 17.666	0.999
B68	SKC	224-PCXR3	505872	03/10/2024	1,000	1,500	2,000	998	1,494	1,997	0.996x + 2.043	1.000
B69	SKC	224-PCXR3	508375	04/10/2024	1,000	1,500	2,000	996	1,499	2,003	1.004x - 4.961	1.000
B70	SKC	224-PCXR3	510623	03/10/2024	1,000	1,500	2,000	1,002	1,504	2,000	1.002x - 1.959	1.000
B71	SKC	224-PCXR3	508367	03/10/2024	1,000	1,500	2,000	996	1,503	1,999	1.003x - 5.913	1.000
B72	SKC	224-PCXR3	505977	04/10/2024	1,000	1,500	2,000	997	1,499	1,996	0.998x - 0.140	1.000
B73	SKC	224-PCXR3	512606	02/10/2024	1,000	1,500	2,000	1,005	1,504	2,007	1.008x - 11.262	1.000
B74	SKC	224-PCXR3	505993	03/10/2024	1,000	1,500	2,000	998	1,504	2,002	1.005x - 10.110	1.000
B75	SKC	224-PCXR3	509820	02/10/2024	1,000	1,500	2,000	1,004	1,503	2,007	1.009x - 12.679	1.000
B76	SKC	224-PCXR3	509811	04/10/2024	1,000	1,500	2,000	1,005	1,493	2,003	0.997x + 5.309	1.000
B77	SKC	224-PCXR3	508301	02/10/2024	1,000	1,500	2,000	998	1,495	2,002	1.002x - 3.498	1.000
B78	SKC	224-PCXR3	510677	03/10/2024	1,000	1,500	2,000	1,015	1,505	2,010	1.003x - 0.420	0.999
B79	SKC	224-PCXR3	510920	04/10/2024	1,000	1,500	2,000	999	1,493	2,004	1.008x - 14.332	1.000

Calibrated by :



Approved by :







บริษัท เอส.พี.เอส. คอนซัลติ้ง เซอร์วิส จำกัด  
S.P.S. CONSULTING SERVICE CO., LTD.  
7 ซอยพหลโยธิน 24 ถนนพหลโยธิน แขวงจอมพล เขตจตุจักร กรุงเทพฯ 10900  
7 Soi Phaholyothin 24, Phaholyothin Rd., Jompol, Chatuchak, Bangkok 10900  
Tel : (662) 939-4370-72. Fax : (662) 513-4221. E-mail : sale@spscon.com. www.spscon.com

Personal Pump Calibration Report

Calibration Method : Dry Cal Primary Flowmeter

Model : Defender 510-H

S/N : 136164

Environmental Conditions

Temperature 25  $\pm$  3  $^{\circ}$ C  
Pressure 1010  $\pm$  15 mmbar

Personal Pump Data				Calibration Data								
No.	Brand	Model	Serial No.	Date	Flow Rate (ml/min)						Value From Calibration Curve	
					Setting			Actual (Q std.)				
					1	2	3	1	2	3	y	R <sup>2</sup>
R01	SKC	224-PCXR4	602467	03/10/2024	1,000	1,500	2,000	1,005	1,505	2,008	1.006x - 6.472	1.000
R02	SKC	224-PCXR4	626450	04/10/2024	1,000	2,000	3,000	1,003	1,503	2,006	1.009x - 16.691	0.999
R03	SKC	224-PCXR4	691592	03/10/2024	1,000	1,500	2,000	996	1,506	2,006	1.008x - 13.145	1.000
R04	SKC	224-PCXR4	691672	02/10/2024	1,000	1,500	2,000	1,003	1,502	2,000	0.995x + 7.476	1.000
R05	SKC	224-PCXR4	798470	02/10/2024	1,000	1,500	2,000	1,004	1,505	2,008	1.005x - 7.440	1.000
R06	SKC	224-PCXR4	798456	04/10/2024	1,000	1,500	2,000	1,003	1,506	2,001	1.003x - 1.855	1.000
R07	SKC	224-PCXR4	798480	03/10/2024	1,000	1,500	2,000	995	1,501	1,997	1.002x - 6.149	1.000
R08	SKC	224-PCXR4	883215	04/10/2024	1,000	1,500	2,000	995	1,509	2,004	1.011x - 20.001	0.999
R09	SKC	224-PCXR4	034650	02/10/2024	1,000	1,500	2,000	996	1,500	1,997	1.000x - 1.051	1.000
R10	SKC	224-PCXR4	091765	03/10/2024	1,000	1,500	2,000	1,002	1,503	2,006	1.007x - 9.531	1.000
R11	SKC	224-PCXR4	091763	03/10/2024	1,000	1,500	2,000	999	1,506	2,001	1.010x - 20.761	0.999
R12	SKC	224-PCXR4	091568	03/10/2024	1,000	1,500	2,000	1,012	1,504	2,001	0.990x + 19.294	1.000
R13	SKC	224-PCXR4	091638	04/10/2024	1,000	1,500	2,000	1,004	1,505	2,008	1.008x - 10.210	1.000
R14	SKC	224-PCXR4	091764	03/10/2024	1,000	1,500	2,000	998	1,498	1,997	0.999x + 0.148	1.000
R15	SKC	224-PCXR8	529457	03/10/2024	1,000	1,500	2,000	1,003	1,497	2,000	0.996x + 5.377	1.000
R16	SKC	224-PCXR8	529643	04/10/2024	1,000	1,500	2,000	996	1,505	2,006	1.012x - 19.118	1.000
R17	SKC	224-PCXR8	529645	04/10/2024	1,000	1,500	2,000	1,004	1,503	2,006	1.002x - 3.334	1.000
R18	SKC	224-PCXR8	566756	04/10/2024	1,000	1,500	2,000	997	1,504	1,998	1.001x - 3.462	1.000
R19	SKC	224-PCXR8	566802	03/10/2024	1,000	1,500	2,000	1,005	1,504	2,007	1.004x - 4.118	1.000
R20	SKC	224-PCXR8	529089	01/10/2024	1,000	1,500	2,000	999	1,493	2,006	1.005x - 8.571	1.000
R21	SKC	224-PCXR8	665728	03/10/2024	1,000	1,500	2,000	1,004	1,503	1,996	0.993x + 9.763	1.000
R22	SKC	224-PCXR8	707444	04/10/2024	1,000	1,500	2,000	999	1,504	2,000	1.001x - 0.963	1.000
R23	SKC	224-PCXR8	761067	04/10/2024	1,000	1,500	2,000	1,004	1,498	2,002	0.996x + 5.501	1.000
R24	SKC	224-PCXR8	707893	04/10/2024	1,000	1,500	2,000	997	1,495	2,003	1.006x - 11.110	1.000
R25	SKC	224-PCXR8	761052	04/10/2024	1,000	1,500	2,000	1,016	1,507	2,003	0.992x + 15.204	1.000
R26	SKC	224-PCXR8	707956	04/10/2024	1,000	1,500	2,000	1,002	1,499	2,002	1.001x - 0.028	1.000
R27	SKC	224-PCXR8	707398	01/10/2024	1,000	1,500	2,000	1,008	1,505	2,008	1.006x - 6.261	1.000
R28	SKC	224-PCXR8	707481	03/10/2024	1,000	1,500	2,000	1,005	1,505	2,004	0.999x + 1.175	1.000
R29	SKC	224-PCXR8	707402	01/10/2024	1,000	1,500	2,000	1,001	1,500	1,996	1.001x - 4.617	1.000
R30	SKC	224-PCXR8	093811	03/10/2024	1,000	1,500	2,000	1,000	1,506	1,998	0.998x + 6.228	1.000
R31	SKC	224-PCXR8	093183	04/10/2024	1,000	1,500	2,000	1,005	1,502	1,999	1.006x - 13.357	0.999
R32	SKC	224-PCXR8	671950	03/10/2024	1,000	1,500	2,000	996	1,504	2,004	1.008x - 14.572	1.000
R33	SKC	224-PCXR4	626254	03/10/2024	1,000	1,500	2,000	1,005	1,503	2,008	1.007x - 9.639	1.000
R34	SKC	224-PCXR4	626131	04/10/2024	1,000	1,500	2,000	996	1,495	2,001	1.002x - 5.649	1.000
R35	SKC	224-PCXR8	707460	03/10/2024	1,000	1,500	2,000	999	1,498	1,999	0.997x + 2.375	1.000
R36	SKC	224-PCXR8	707446	04/10/2024	1,000	1,500	2,000	1,000	1,495	1,997	0.995x + 4.558	1.000
R37	SKC	224-PCXR8	707432	04/10/2024	1,000	1,500	2,000	994	1,502	1,996	1.000x - 2.818	1.000
R38	SKC	224-PCXR8	707349	04/10/2024	1,000	1,500	2,000	997	1,507	2,004	1.005x - 6.648	1.000
R39	SKC	224-PCXR8	761095	04/10/2024	1,000	1,500	2,000	1,000	1,496	1,997	0.999x + 0.856	1.000

Calibrated by :

Approved by :





บริษัท เอส.พี.เอส. คอนซัลติ้ง เซอร์วิส จำกัด  
S.P.S. CONSULTING SERVICE CO., LTD.  
7 ซอยพหลโยธิน 24 ถนนพหลโยธิน แขวงจอมพล เขตจตุจักร กรุงเทพฯ 10900  
7 Soi Phaholyothin 24, Phaholyothin Rd., Jompol, Chatuchak, Bangkok 10900  
Tel : (662) 939-4370-72, Fax : (662) 513-4221, E-mail : sale@spscon.com., www.spscon.com

Personal Pump Calibration Report

Calibration Method : Dry Cal Primary Flowmeter

Model : Defender 510-H

S/N : 136164

Environmental Conditions

Temperature : 25  $\pm$  3  $^{\circ}$ C  
Pressure : 1010  $\pm$  15 mmbar

Personal Pump Data				Calibration Data								
No.	Brand	Model	Serial No.	Date	Flow Rate (ml/min)						Value From Calibration Curve	
					Setting			Actual (Q std.)				
					1	2	3	1	2	3	y	R <sup>2</sup>
R40	SKC	224-PCXR4	612753	04/10/2024	1,000	1,500	2,000	1,005	1,503	2,011	1.007x - 10.270	0.999
R41	SKC	224-PCXR4	626140	02/10/2024	1,000	1,500	2,000	1,000	1,506	2,013	1.012x - 16.627	1.000
R42	SKC	224-PCXR4	626463	04/10/2024	1,000	1,500	2,000	1,000	1,506	1,998	0.998x + 6.229	1.000
R43	SKC	224-PCXR4	626129	01/10/2024	1,000	1,500	2,000	999	1,504	2,004	1.008x - 14.732	1.000
R44	SKC	224-PCXR4	602753	01/10/2024	1,000	1,500	2,000	1,000	1,497	2,001	1.000x - 0.172	1.000
R45	SKC	224-PCXR4	626137	02/10/2024	1,000	1,500	2,000	997	1,496	1,998	1.001x - 3.542	1.000
R47	SKC	224-PCXR4	A129234	03/10/2024	1,000	1,500	2,000	1,005	1,506	2,002	1.001x - 1.275	1.000
R48	SKC	224-PCXR4	A129253	03/10/2024	1,000	1,500	2,000	1,005	1,503	2,007	1.002x + 0.236	1.000
R49	SKC	224-PCXR4	A129168	03/10/2024	1,000	1,500	2,000	1,000	1,495	2,001	0.999x + 0.228	1.000
R50	SKC	224-PCXR4	A129282	03/10/2024	1,000	1,500	2,000	997	1,490	1,999	1.004x - 13.816	1.000
R51	SKC	224-PCXR4	A129284	03/10/2024	1,000	1,500	2,000	994	1,502	1,996	1.000x - 2.818	1.000

Calibrated by :

Approved by :



บริษัท เอส.พี.เอส. คอนซัลติ้ง เซอร์วิส จำกัด  
S.P.S. CONSULTING SERVICE CO., LTD.  
7 ซอยพหลโยธิน 24 ถนนพหลโยธิน แขวงจอมพล เขตจตุจักร กรุงเทพฯ 10900  
7 Soi Phaholyothin 24, Phaholyothin Rd., Jompol, Chatuchak, Bangkok 10900  
Tel : (662) 939-4370-72, Fax : (662) 513-4221, E-mail : sale@spscon.com, www.spscon.com

Rotameter Calibration Report (For Personal Pump Low Flow Adjust)

Calibration Method : Dry Cal Primary Flowmeter

Model : Defender 510-H

S/N : 136164

Calibration Data

Rotameter Data			Calibration Data								
No.	Brand	Model	Date	Flow Rate (ml/min)						Value From Calibration Curve	
				Flow Rate (Reading)			Actual (Q std.)				
				1	2	3	1	2	3	y	R <sup>2</sup>
L-R01	Dwyer	VFA-21	03/10/2024	50	100	200	50.3	101.1	201.1	1.006x - 0.517	0.999
L-R02	Dwyer	VFA-21	01/10/2024	50	100	200	50.5	100.1	200.8	1.002x + 0.130	1.000
L-R03	Dwyer	VFA-21	02/10/2024	50	100	200	49.8	100.7	200.9	1.004x - 0.236	1.000
L-R04	Dwyer	VFA-21	03/10/2024	50	100	200	49.9	99.9	201.0	1.005x - 0.411	1.000
L-R05	Dwyer	VFA-21	01/10/2024	50	100	200	50.7	101.1	201.2	1.005x - 0.153	0.999
L-R06	Dwyer	VFA-21	02/10/2024	50	100	200	50.4	99.7	201.1	1.001x + 0.149	1.000

Calibrated by :

Approved by :



บริษัท เอส.พี.เอส. คอนซัลติ้ง เซอร์วิส จำกัด  
S.P.S. CONSULTING SERVICE CO., LTD.  
7 ซอยพหลโยธิน 24 ถนนพหลโยธิน แขวงจอมพล เขตจตุจักร กรุงเทพฯ 10900  
7 Soi Phaholyothin 24, Phaholyothin Rd., Jompol, Chatuchak, Bangkok 10900  
Tel : (662) 939-4370-72, Fax : (662) 513-4221, E-mail : sale@spscon.com., www.spscon.com

Rotameter Calibration Report (For Personal Pump High Flow Adjust)

Calibration Method : Dry Cal Primary Flowmeter

Model : Defender 510-H

S/N : 136164

Calibration Data

Rotameter Data			Calibration Data								
No.	Brand	Model	Date	Flow Rate (mL/min)						Value From Calibration Curve	
				Flow Rate (Reading)			Actual (Q std.)				
				1	2	3	1	2	3	y	R <sup>2</sup>
H-R01	Dwyer	VFB-65	03/10/2024	500	1,000	2,000	500.9	1000.8	1994.3	1.003x + 0.055	1.000
H-R02	Dwyer	VFB-65	01/10/2024	500	1,000	2,000	500.1	998.9	1992.4	1.002x - 3.472	0.999
H-R03	Dwyer	VFB-65	02/10/2024	500	1,000	2,000	501.6	999.3	2001.6	0.994x + 6.383	1.000
H-R04	Dwyer	VFB-65	03/10/2024	500	1,000	2,000	503.3	999.8	1993.2	1.001x - 1.914	0.999
H-R05	Dwyer	VFB-65	01/10/2024	500	1,000	2,000	500.2	1002.6	2000.4	1.002x - 0.160	1.000
H-R06	Dwyer	VFB-65	02/10/2024	500	1,000	2,000	503.1	1002.8	1999.6	0.999x + 5.589	1.000

Calibrated by :

Approved by :





## GAS CHROMATOGRAPH TEST CERTIFICATION

Certificate No. : SV0824/22063

Instrument Type : Gas Chromatography

Model : CP-3800

Serial Number : 00734

Organization : S.P.S. Consulting Service Co., Ltd.

Address : 7 Phahonyothin Soi 24 Phahonyothin Rd. Ladyao Chatuchak Bangkok 10900

Date : 05/08/2024

### ELECTRONIC TEST

CPU	<input checked="" type="checkbox"/> PASS	<input type="checkbox"/> FAIL
LCD TEST	<input checked="" type="checkbox"/> PASS	<input type="checkbox"/> FAIL
VENT TEST	<input checked="" type="checkbox"/> PASS	<input type="checkbox"/> FAIL
KEY ECHO TEST	<input checked="" type="checkbox"/> PASS	<input type="checkbox"/> FAIL
DESTRUCTION RAM TEST	<input checked="" type="checkbox"/> PASS	<input type="checkbox"/> FAIL

### RUN CHROMATOGRAM TEST

DETECTOR : Flame Ionization Detector ( FID Channel Front)

INJECTOR : Capillary Injector Model 1079

#### GC CONDITION:

Column	80 °C hold 1 min., rate 20 °C/min. to 200 °C hold 1min.
Injector	220 °C
Detector	300 °C
Column flow	5 mL/min
Makeup flow	25 mL/min
Air flow	300 mL/min
Hydrogen flow	30 mL/min

Column:Capillary Column CP sil 5 CB 0.25 ID x 15 M

Sample: 1 µL Injection FID Test Sample 0.218 g/L C14,C15,C16 in hexane

SENSITIVITY TEST: C15. ( Area count ) = 156,955 Counts.





Detector Sensitivity ( FID )

Detector Response	Result	Specification
Baseline Noise ( $\mu$ V)	2.85	$\leq 50$
Baseline Drift (%)	0.09	$\leq 1$
Sensitivity ( S/N for C15)	16,400	$\geq 1,024$

Temperature Specification

Temperature	Set	Result	Specification
Column Oven ( $^{\circ}$ C)	80	80	$\pm 5$
Injector ( $^{\circ}$ C)	220	220	$\pm 5$
Detector ( $^{\circ}$ C)	300	300	$\pm 5$
Incubator ( $^{\circ}$ C)	60	N/A	$\pm 5$

Relative Standard Deviation % ( % RSD)

Checkout Procedure	Result	Specification
Area C15 ( % )	1.71	$\leq 5$
Retention Time C15( %)	0	$\leq 0.5$

APPROVAL :

Signature:

Engineer :

Date : 05/08/2024





บริษัท ไทยยูนิค จำกัด

THAI UNIQUE CO., LTD.

80-82 ถนนประชาธิปไตย แขวงบางขุนพรหม เขตพระนคร กรุงเทพฯ 10200

80-82 Prachathipatai Rd., Bangkhunphrom, Pranakorn, Bangkok 10200

Tel. 0-2629-0191-6, 0-2280-1787, Fax. 0-2280-1788, E-mail : thawatt@thaiunique.com, Website : www.thaiunique.com

### Results Integrated System Testing

Checkout Procedure	FID
Detector Position	Front
Inlet Type	1079 Injector
C15 Area 1	157,309
C15 Area 2	159,359
C15 Area 3	157,349
C15 Area 4	152,379
C15 Area 5	158,379
C15 Area Average	156,955
* % RSD ( < 5 % )	1.71

\* The precision specification should be less than 2.0 % RSD \*\* ( Relative Standard Deviation ) for an Auto sampler injection and less than 5 % for Manual injections. To calculate the %RSD, select the C15 peak area for each of the five ( 5 ) samples.

\*\* (Relative Standard Deviation is determined by dividing the standard deviation by the average and multiplying by 100.)

$$\% \text{ RSD} = ( \text{std.dev} / \text{avg} ) * 100$$

Compliance	<input checked="" type="checkbox"/> Pass	<input type="checkbox"/> Fail
Performance by	[REDACTED]	
Date	05/08/2567	



Comments	[REDACTED]		
Reviewed by	[REDACTED]		Date 05/08/2024



VARIAN





บริษัท ไทยยูนิค จำกัด

THAI UNIQUE CO., LTD.

80-82 ถนนประชาธิปไตย แขวงบางขุนพรหม เขตพระนคร กรุงเทพฯ 10200

80-82 Prachathipatai Rd., Bangkhunphrom, Pranakorn, Bangkok 10200

Tel. 0-2629-0191-6, 0-2280-1787, Fax. 0-2280-1788, E-mail : thawatt@thaiunique.com, Website : www.thaiunique.com

### Results Integrated System Testing

Checkout Procedure	FID
Detector Position	Front
Inlet Type	1079 Injector
C15 RT 1	4.128
C15 RT 2	4.128
C15 RT 3	4.128
C15 RT 4	4.128
C15 RT 5	4.128
C15 RT Average	4.128
* % RSD ( < 0.5 % )	0

\* The precision specification should be less than 0.5 % RSD \*\* ( Relative Standard Deviation ) for an Auto sampler injection and less than 0.5 % for Manual injections. To calculate the %RSD, select the RT C15 peak for each of the five ( 5 ) samples.

\*\* (Relative Standard Deviation is determined by dividing the standard deviation by the average and multiplying by 100.)

$$\% \text{ RSD} = ( \text{std.dev} / \text{avg} ) * 100$$

Compliance	<input checked="" type="checkbox"/> Pass	<input type="checkbox"/> Fail
Performance by	[REDACTED]	
Date	05/08/2024	



Comments	[REDACTED]		
Reviewed by	[REDACTED]		Date 05/08/2024



VARIAN

Title :  
Run File : f:\ \sps2024\cal2024\baseline2024002.run  
Method File : D:\Method-GC\star C\Star\TU\cal0203\baseline FID.mth  
Sample ID : Baseline2024

Injection Date: 5/8/2567 14:01      Calculation Date: 5/8/2567 14:41

Operator : watsamon                      Detector Type: 3800 (10 Volts)  
Workstation: Local Disk                  Bus Address : 44  
Instrument :                              Sample Rate : 10.00 Hz  
Channel : Front = FID                    Run Time : 39.960 min

\*\* LC Workstation Version 6.20 \*\* 02511-7390-ae7-0265 \*\*

Chart Speed = 0.56 cm/min      Attenuation = 1                      Zero Offset = 10%  
Start Time = 0.000 min      End Time = 39.960 min      Min / Tick = 1.00

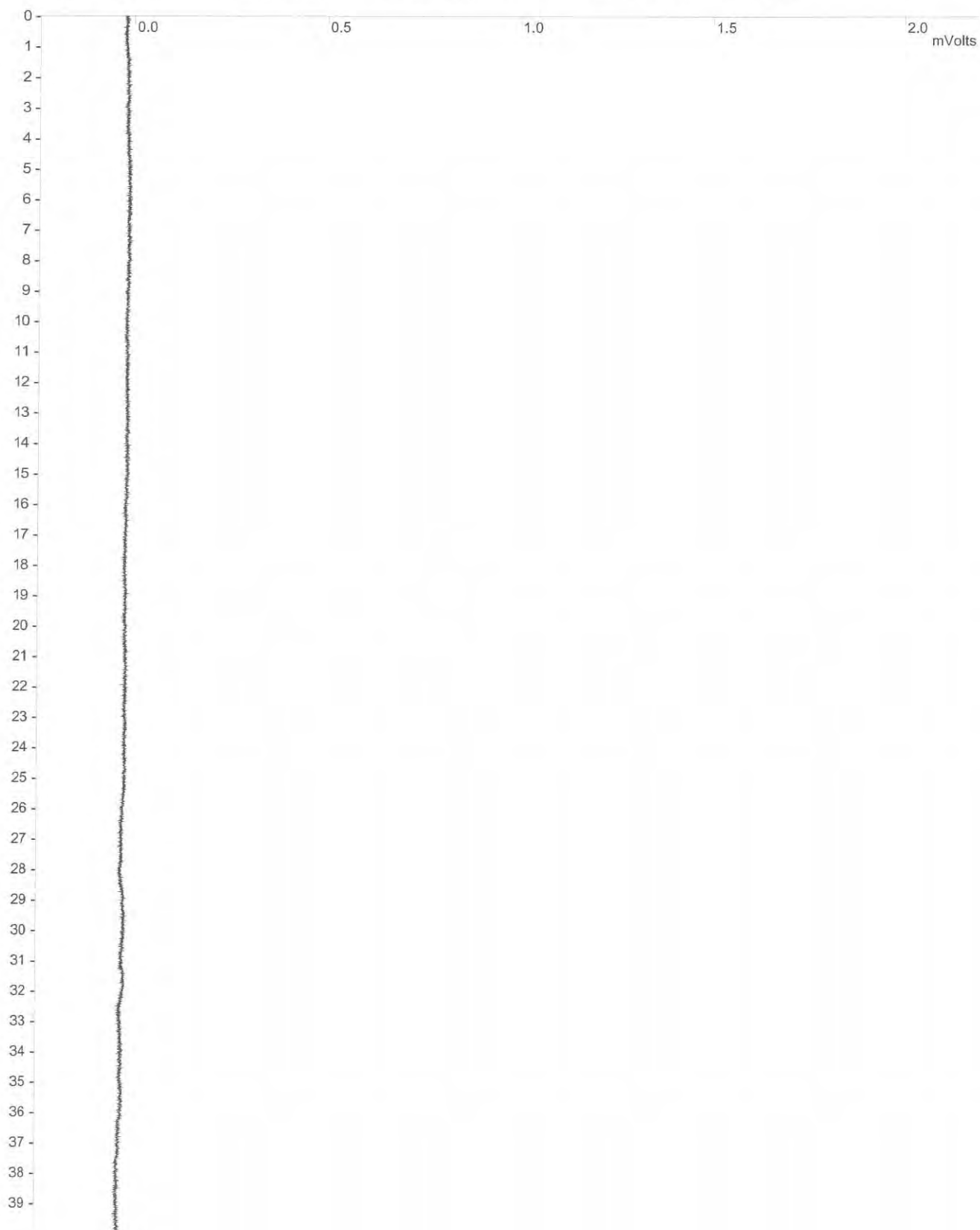

Title :  
Run File : f:\sps2024\cal2024\baseline2024002.run  
Method File : D:\Method-GC\star C\Star\TU\cal0203\baseline FID.mth  
Sample ID : Baseline2024

Injection Date: 5/8/2567 14:01      Calculation Date: 5/8/2567 14:41

Operator : suwarot      Detector Type: 3800 (10 Volts)  
Workstation: Local Disk      Bus Address : 44  
Instrument :      Sample Rate : 10.00 Hz  
Channel : Front = FID      Run Time : 39.960 min

\*\* LC Workstation Version 6.20 \*\* 02511-7390-ae7-0265 \*\*

Run Mode : Analysis  
Peak Measurement: Peak Area  
Calculation Type: External Standard

Peak No.	Peak Name	Result ( )	Ret. Time (min)	Time Offset (min)	Area (counts)	Sep. Code	Width 1/2 (sec)	Status Codes
----	-----	-----	-----	-----	-----	-----	-----	-----
----	-----	=====	-----	=====	=====	-----	-----	-----
Totals:		0.0000		0.000	0			

Total Unidentified Counts :            0 counts

Detected Peaks: 0                      Rejected Peaks: 0                      Identified Peaks: 0

Multiplier: 1                      Divisor: 1                      Unidentified Peak Factor: 0

Baseline Offset: -16 microVolts                      LSB:      1 microVolts

Noise (used): 22 microVolts - monitored before this run

Manual injection

Data Handling: No peaks

\*\*\*\*\*



Title :  
Run File : f:\sps2024\cal2024\fid2024003.run  
Method File : d:\cafid2024003-front.mth  
Sample ID : FID2024

Injection Date: 5/8/2567 9:16

Calculation Date: 5/8/2567 9:26

Operator : suwarot  
Workstation: GC-LAB  
Instrument :  
Channel : Front = FID

Detector Type: 3800 (10 Volts)  
Bus Address : 44  
Sample Rate : 10.00 Hz  
Run Time : 7.993 min

\*\* LC Workstation Version 6.20 \*\* 02511-7390-ae7-0265 \*\*

Chart Speed = 2.83 cm/min    Attenuation = 205    Zero Offset = 8%  
Start Time = 0.000 min    End Time = 7.993 min    Min / Tick = 1.00

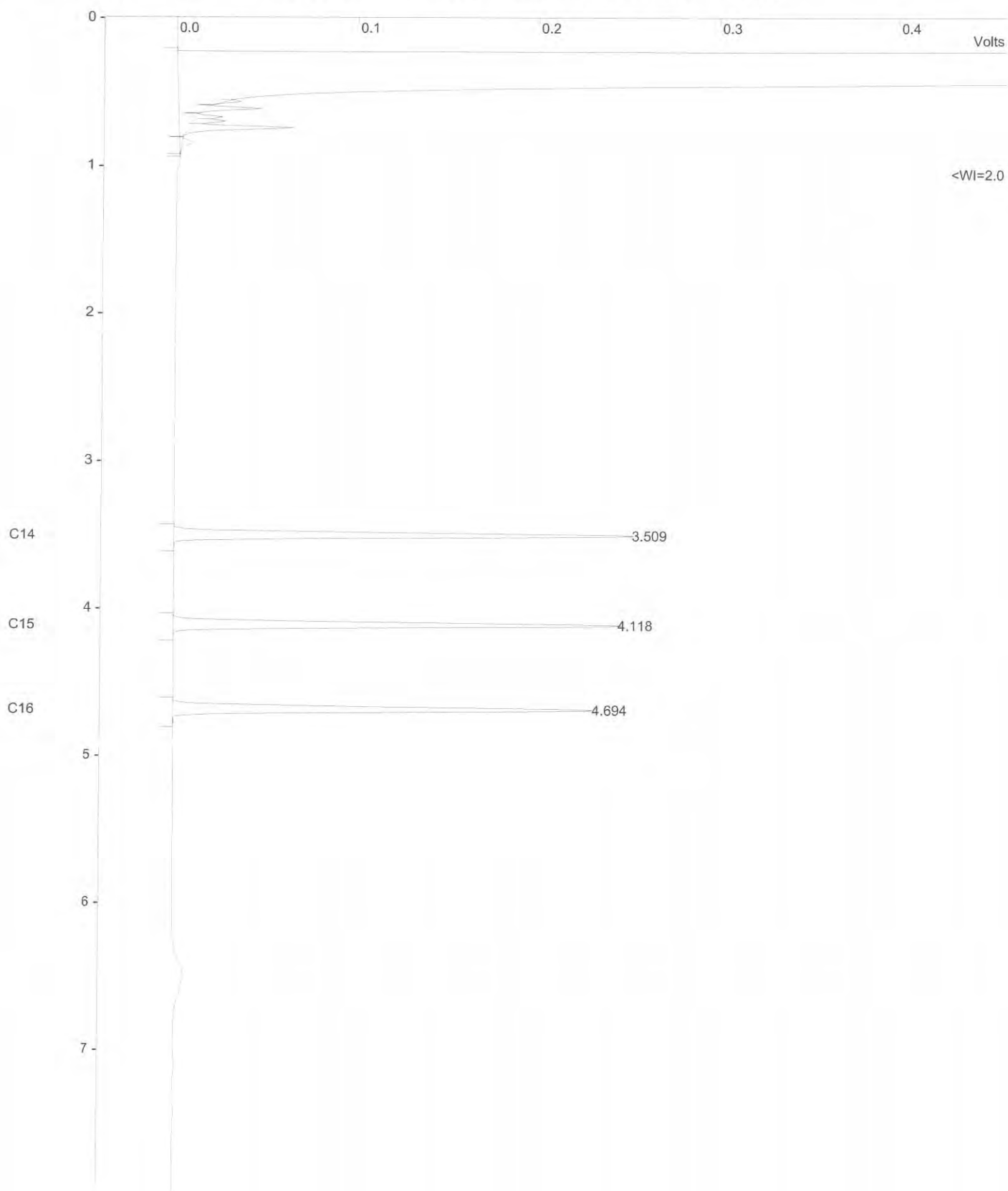

Title :  
Run File : f:\sps2024\cal2024\fid2024003.run  
Method File : d:\fid2024003-front.mth  
Sample ID : FID2024

Injection Date: 5/8/2567 9:16      Calculation Date: 5/8/2567 9:26

Operator : suwarot      Detector Type: 3800 (10 Volts)  
Workstation: GC-LAB      Bus Address : 44  
Instrument :      Sample Rate : 10.00 Hz  
Channel : Front = FID      Run Time : 7.993 min

\*\* LC Workstation Version 6.20 \*\* 02511-7390-ae7-0265 \*\*

Run Mode : Analysis  
Peak Measurement: Peak Area  
Calculation Type: External Standard

Peak No.	Peak Name	Result ( )	Ret. Time (min)	Time Offset (min)	Area (counts)	Sep. Code	Width 1/2 (sec)	Status Codes
1	C14	54.1202	3.509	-0.005	163565	BB	2.1	C
2	C15	53.5241	4.118	-0.005	157309	BB	2.2	C
3	C16	52.2361	4.694	0.001	146804	BB	2.3	C
Totals:		159.8804		-0.009	1704289			

Status Codes:

C - Out of calibration range

Total Unidentified Counts : 69332200 counts

Detected Peaks: 11      Rejected Peaks: 0      Identified Peaks: 3

Multiplier: 1      Divisor: 1      Unidentified Peak Factor: 0

Baseline Offset: -29 microVolts      LSB: 1 microVolts

Noise (used): 28 microVolts - monitored before this run

Manual injection

Calib. out of range; No Recovery Action Specified

\*\*\*\*\*

Sample ID: **fid std**

Operator (Inj): **suwarot**

Injection Date: **05/08/2024**

Calc Date: **05/08/2024**

Run Time (min): **7.993**

Workstation: **GC-LAB**

Instrument (Inj):



**VARIAN**

Run Mode: **Analysis**

Peak Measurement: **Peak Area**

Calculation Type: **External Std.**

c:\star\data\tu\cal2024\fid2024001.run

A = FID 10 V RESULTS

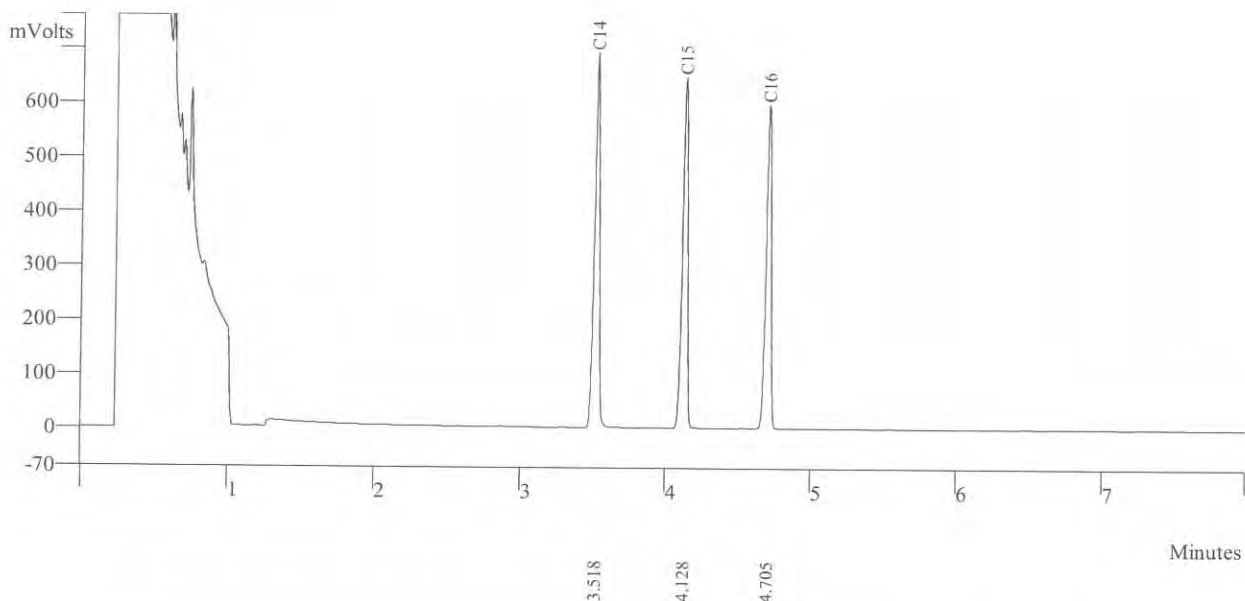

Peak No	Peak Name	Result ()	Ret Time (min)	Peak Area (counts)	Sep. Code	Width 1/2 (sec)
1	C14	152.6865	3.518	163565	BB	2.2
2	C15	147.1889	4.128	157309	BB	2.3
3	C16	138.7997	4.705	146804	BB	2.3
	Totals	438.6751		467678		



Sample ID: **fid std**

Operator (Inj): suwarot

Injection Date: 05/08/2024

Calc Date: 05/08/2024

Run Time (min): 7.993

Workstation: GC-LAB

Instrument (Inj):



**VARIAN**

Run Mode: Analysis

Peak Measurement: Peak Area

Calculation Type: External Std.

c:\star\data\tu\cal2024\fid2024002.run

A = FID 10 V RESULTS

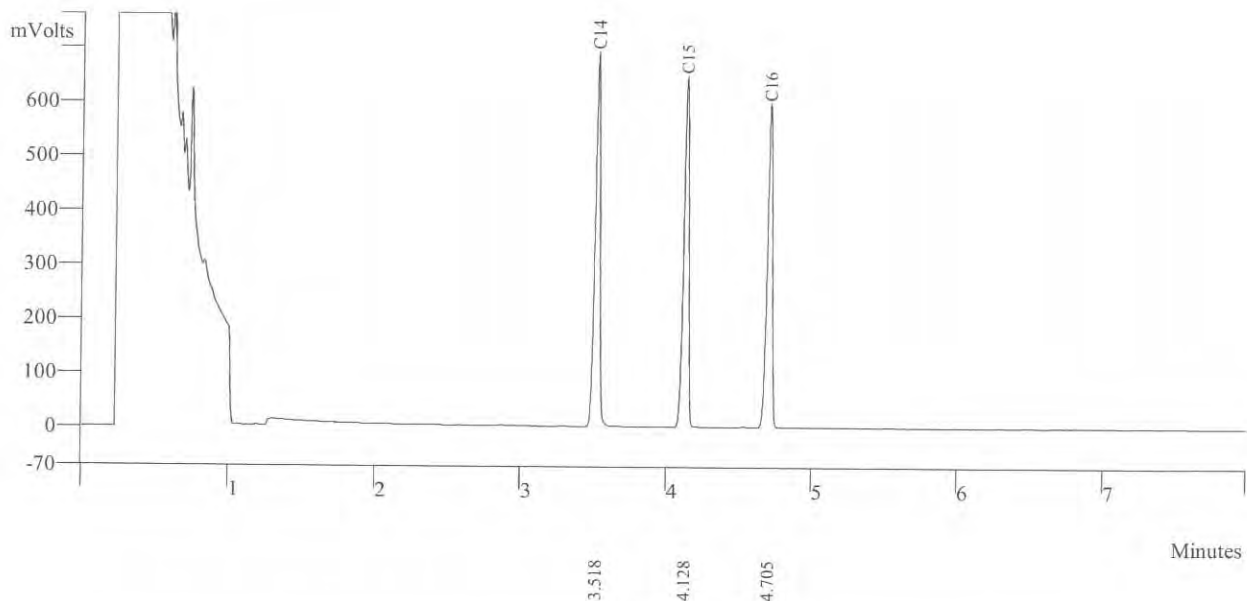

Peak No	Peak Name	Result ()	Ret Time (min)	Peak Area (counts)	Sep. Code	Width 1/2 (sec)
1	C14	152.6865	3.518	168565	BB	2.2
2	C15	137.1189	4.128	159359	BB	2.3
3	C16	128.7997	4.705	147834	BB	2.3
Totals		418.6042		475758		

Sample ID:       **fid std**

Operator (Inj):     suwarot  
Injection Date:     05/08/2024  
Calc Date:         05/08/2024  
Run Time (min):    7.993  
Workstation:        GC-LAB  
Instrument (Inj):



Run Mode:           Analysis  
Peak Measurement: Peak Area  
Calculation Type:   External Std.

c:\star\data\tu\cal2024\fid2024003.run

A = FID 10 V RESULTS

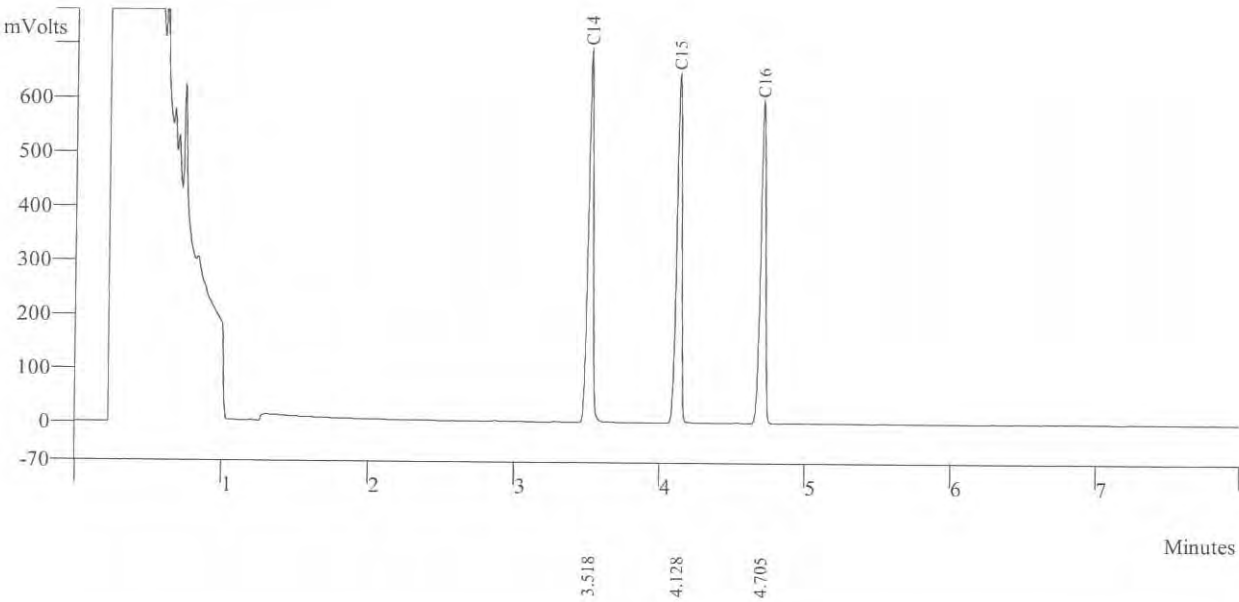

Peak No	Peak Name	Result ()	Ret Time (min)	Peak Area (counts)	Sep. Code	Width 1/2 (sec)
1	C14	152.7865	3.518	169535	BB	2.2
2	C15	197.1159	4.128	157349	BB	2.3
3	C16	128.5997	4.705	149834	BB	2.3
Totals		478.5021		476718		



Sample ID:        **fid std**

Operator (Inj):    suwarot  
Injection Date:    05/08/2024  
Calc Date:        05/08/2024  
Run Time (min):   7.993  
Workstation:       GC-LAB  
Instrument (Inj):



Run Mode:            Analysis  
Peak Measurement: Peak Area  
Calculation Type:    External Std.

c:\star\data\tu\cal2024\fid2024004.run

A = FID 10 V RESULTS

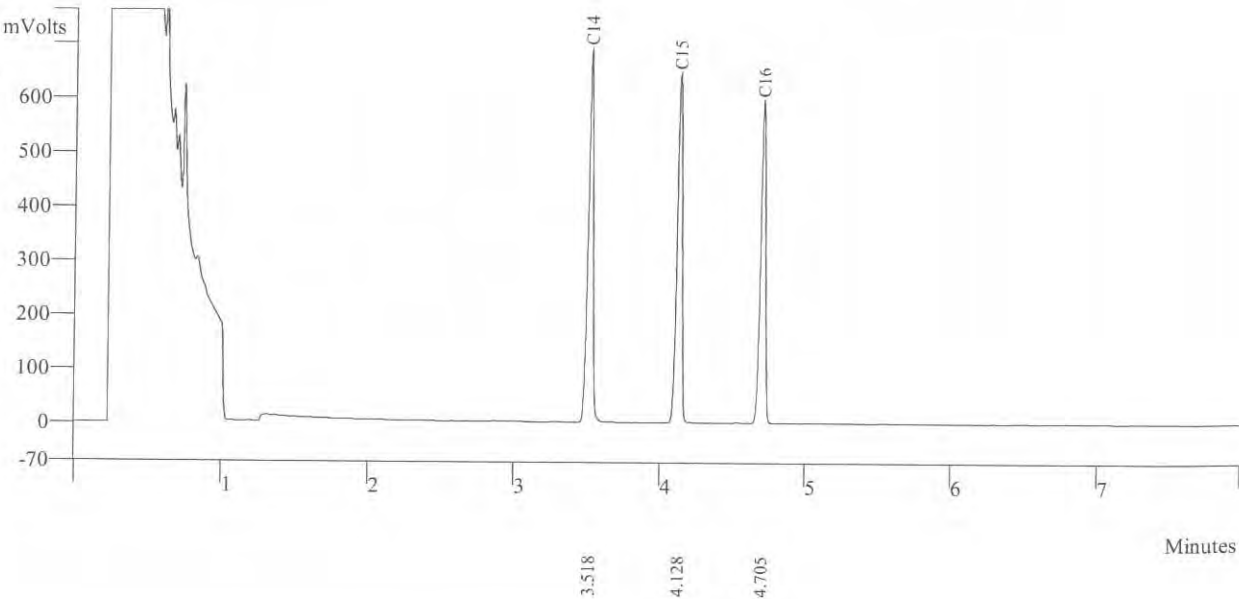

Peak No	Peak Name	Result ()	Ret Time (min)	Peak Area (counts)	Sep. Code	Width 1/2 (sec)
1	C14	162.7865	3.518	165521	BB	2.2
2	C15	157.1159	4.128	152379	BB	2.3
3	C16	138.5997	4.705	146834	BB	2.3
Totals		458.5021		464734		





Sample ID: fid std

Operator (Inj): suwarot  
Injection Date: 05/08/2024  
Calc Date: 05/08/2024  
Run Time (min): 7.993  
Workstation: GC-LAB  
Instrument (Inj):

  
**VARIAN**

Run Mode: Analysis  
Peak Measurement: Peak Area  
Calculation Type: External Std.

c:\star\data\tu\cal2024\fid2024005.runA = FID 10 V RESULTS

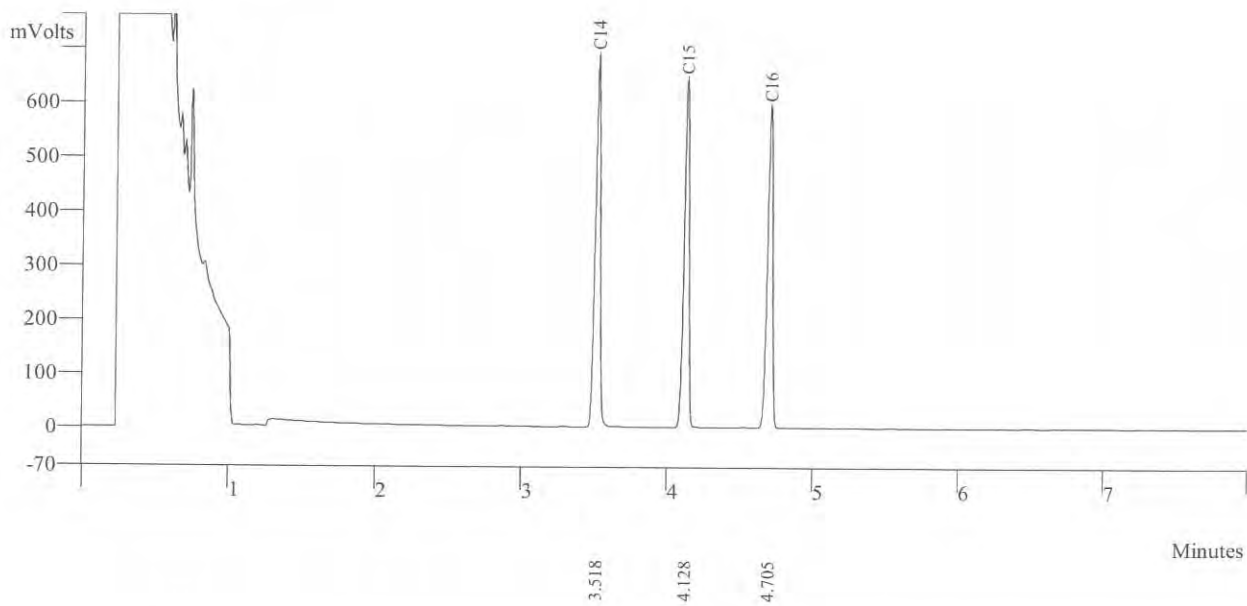

Peak No	Peak Name	Result ()	Ret Time (min)	Peak Area (counts)	Sep. Code	Width 1/2 (sec)
1	C14	162.7965	3.518	164521	BB	2.2
2	C15	137.1159	4.128	158379	BB	2.3
3	C16	128.1947	4.705	149834	BB	2.3
Totals		428.1071		472734		





Agilent Technologies

## Certificate of Analysis

### FID-TCD Performance Evaluation Sample Kit

Agilent Part  
Number: 5080-8842, 18710-60170

Sample Lot  
Number: 0006750304

This analytical reference material was manufactured and verified in accordance with an ISO 9001 registered quality system, and the analyte concentrations were verified by an ISO 17025 accredited laboratory. The certified value for each analyte was determined gravimetrically.

**Concentrations:**

n-tetradecane	0.218 g/L ( $\pm 0.5\%$ )	0.033 w/w %
n-pentadecane	0.218 g/L ( $\pm 0.5\%$ )	0.033 w/w %
n-hexadecane	0.218 g/L ( $\pm 0.5\%$ )	0.033 w/w %

**Solvent:** hexane

Calibrated Class A glassware and clean bottles were used in the manufacture of this standard. Balances used in the manufacture of this standard are calibrated with weights traceable to NIST in compliance with ANSI/NCSL Z-540-1 and ISO 9001.

**Purities:**

n-tetradecane	99.6%
n-pentadecane	99%
n-hexadecane	99.5%
hexane	99%

### Typical Analytical Spectrum or Chromatography

GC Chromatography – n-tetradecane, n-pentadecane, and n-hexadecane in hexane

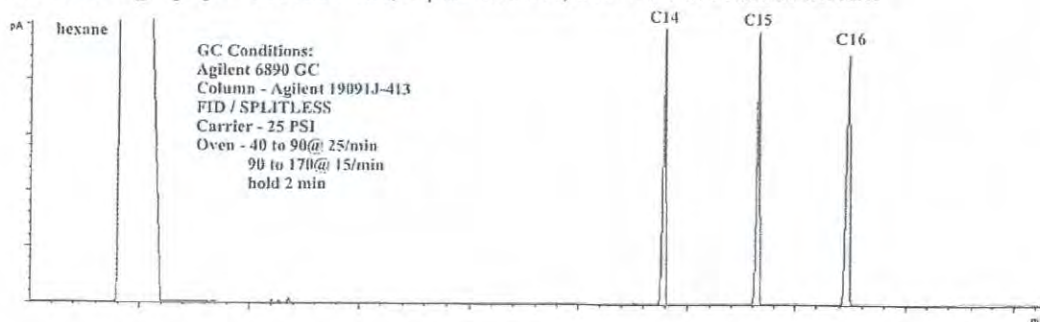

Date of release: 30 June 2023

Date of expiration: 31 July 2025

QMS Representative



## Certificate of Calibration

Certificate No.: WK2312-031-1

Page 1 of 2

Customer : THAI UNIQUE CO., LTD.  
80-82 PRACHATHIPATAI RD., BANGKHUNPHROM,  
PRANAKORN, BANGKOK 10200

Instrument : AMD Flow Meter  
Manufacturer : Agilent Technologies  
Model : G6691A  
Serial No. : MY16470347  
Identity No. : SV-DF-001  
Range : 0 ml/min to 750 ml/min  
Resolution : See to data  
Calibration Method : CP-WK-M10

Ambient Temperature :  $(23 \pm 2) ^\circ\text{C}$   
Humidity :  $(50 \pm 15) \% \text{RH}$   
Received Date : 6-Dec-23  
Calibrated Date : 7-Dec-23  
Issued Date : 12-Dec-23  
Calibrated Location : In Lab

Reference standard instruments :

<u>Instrument</u>	<u>Serial No.</u>	<u>Certificate No.</u>	<u>Due Date</u>	<u>Traceability to</u>
Flow Calibrator	140215-134	L202304114-001	18-Apr-25	MIT
Primary Flow Calibrator	1107-S	WK2305-049-5	22-May-24	WK Electric Co., Ltd.

MIT : Miracle International Technology Co., Ltd.

This result calibrate was found accurate as shown on date place of calibrate only

This certificate is traceability to the International System of Unit (SI)

The reported uncertainty of measurement was based on a standard uncertainty multiplied by a coverage factor  $k=2$ , providing a level of confidence approximately 95%

Calibrated by :



Approved by :

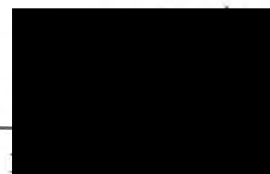

Authorized Signatory

This certificate may not be reproduced except in full unless permission for the reproduction has been obtained in writing from the laboratory.





## Calibration Results

Certificate No. : WK2312-031-1

Page 2 of 2

### Calibration Result of the Accuracy

Function : Flow Measurement

Range : 0 ml/min to 750 ml/min

Resolution : 0.01 / 0.1 / 1 ml/min

Unit : ml/min

UUC Setting		STD Reading	Error	Uncertainty ( $\pm$ )	Tolerance Limit Values (ml/min)
Scale	ml/min				
0	0.00	0.00	0.00	3.3	-0.20 ~ 0.20
50	50.7	51.15	-0.45	3.3	48.80 ~ 51.20
300	300	300.4	-0.4	3.3	293.8 ~ 306.2
450	450	450.7	-0.7	3.3	440.8 ~ 459.2
550	550	549.5	0.5	3.3	533.5 ~ 566.5
650	650	649.3	0.7	3.3	630.5 ~ 669.5
700	700	699.2	0.8	3.3	679.0 ~ 721.0

(X) Without Adjustment ( ) After Adjustment

This certificate may not be reproduced except in full unless permission for the reproduction has been obtained in writing from the laboratory.

\*\*\*\* End of Certificate\*\*\*\*



**Measuretronix Limited**  
2425/2 Lat Phrao Road, Saphan Song  
Wangthonglang, Bangkok 10310, Thailand  
Phone : 0-2514-1000, 0-2514-1234  
Fax : 0-2514-0001, 0-2514-0003  
Website : www.measuretronix.com



## Certificate of Calibration

Certificate Number : LF24-0278  
Equipment : Thermometer  
Manufacturer : Fluke  
Model : 51  
Serial Number : 5910857  
Asset Number : 5910857  
Customer : Thai Unique Co., Ltd.  
80-82 Prachathipatai Road,  
Bangkhunphrom, Pranakorn,  
Bangkok 10200  
Date of Calibrate : 26-Jun-2024  
Date of Issue : 27-Jun-2024

*This calibration certificate documents the traceability to national standards, which realize the units of measurement according to the International System of Units (SI).*

*This calibration certificate applies only to the item identified and shall not be reproduced other than in full, without specific written approved by Measuretronix Cal-Lab. Calibration certificates without signature are not valid.*

*The measurements marked with an asterisk (\*) in this certificate are outside our range of accreditation. They have been included for completeness.*

*The Calibration interval (Cal.Due) is the responsibility of the end user.*

Calibrated by



Metrology Technician

Approved by



Cal-Lab Manager



Measuretronix Limited

## Calibration Report

**UUC : Fluke 51 Thermometer**

Serial No. : 5910857

Asset No. : 5910857

Procedure : CP-LF-04:Rev.02

Note : Refer to Fluke 51,52 Operator's Manual Rev 1 3/86, Oct 1985

**Certificate No. : LF24-0278**

Report data type : As-Found

Date of Calibrate : 26-Jun-2024

Date of Receive : 17-Jun-2024

Environment condition

Temperature : 23 °C ± 3 °C

Humidity : 50 %RH ± 20 %RH

Customer : Thai Unique Co., Ltd.

Address : 80-82 Prachathipatai Road,  
Bangkhunphrom, Pranakorn,  
Bangkok 10200

*Measuretronix Cal-Lab certifies that the above listed instrument meets or exceeds all specifications as stated in the referenced procedure (unless otherwise noted). The measurements are traceable to national or international measurement standards or accept fundamental or natural physical constants or have been derived by approved ratio techniques as state in the Standard Used below. The policies and procedures used comply with ISO/IEC 17025:2017.*

*This report applies only to the item identified and shall not be reproduced other than in full, without specific written approved by Measuretronix Cal-Lab.*

*The uncertainties shown are the expanded uncertainties, which calculated from the standard uncertainties multiplied by a coverage factor of  $k = 2$ , providing a measurement confidence level of approximately 95%.*

*No statement of compliance with specifications is made or implied on this certificate.*

**Remark :** *The units of uncertainty values in this report are referred to the below details :*

*"Volt" or "V" for voltage, "Ampere" or "A" for current, "Ohm" or "Ω" for resistance, "Farad" or "F" for capacitance, "Hertz" or "Hz" for frequency, "deg C" or "°C" for degree Celsius, "deg F" or "°F" for degree Fahrenheit, etc.*

### Standard Used

Serial/Asset	Description	Traceable	Cert.No.	Cal.Date	Due Date
6400011	Fluke 5500A Calibrator	NIMT	EE-0017-24	7-Mar-2024	6-Mar-2025



## Test Data

TEST	RANGE	Nominal Value	UUC Tol. (+/-)	Test Result	Error	Uncertainty (+/-)
THERMOCOUPLE MEASUREMENT CALIBRATION						
TYPE K THERMOCOUPLE						
1		-195.0 °C*	0.9 °C	-195.4 °C	-0.4 °C	0.27 °C
2		-100.0 °C	0.8 °C	-100.5 °C	-0.5 °C	0.21 °C
3		-50.0 °C	0.8 °C	-50.2 °C	-0.2 °C	0.21 °C
4		0.0 °C	0.7 °C	0.0 °C	0.0 °C	0.21 °C
5		100.0 °C	0.8 °C	100.1 °C	0.1 °C	0.21 °C
6		300.0 °C	1.0 °C	300.2 °C	0.2 °C	0.21 °C
7		500.0 °C	1.2 °C	500.1 °C	0.1 °C	0.21 °C
8		1365.0 °C	2.1 °C	1365.2 °C	0.2 °C	0.32 °C
TYPE J THERMOCOUPLE						
9		-195.0 °C*	1.0 °C	-194.4 °C	0.6 °C	0.22 °C
10		-100.0 °C	0.9 °C	-99.3 °C	0.7 °C	0.18 °C
11		-50.0 °C	0.9 °C	-49.4 °C	0.6 °C	0.18 °C
12		0.0 °C	0.8 °C	0.5 °C	0.5 °C	0.18 °C
13		100.0 °C	0.9 °C	100.4 °C	0.4 °C	0.18 °C
14		300.0 °C	1.1 °C	300.8 °C	0.8 °C	0.18 °C
15		755.0 °C	1.6 °C	755.3 °C	0.3 °C	0.18 °C

**End of Calibration Report**

# *Certificate*

It is hereby certified that

**Suwarot Trikainut**

Has successfully completed the Application Training for

**Basic Gas Chromatography and Sampler**

Training Contents were:

**Hardware Operation, Software Operation, Data analysis and**

**Troubleshooting : Model**

**CP-3800, 3900, 450-GC, 430-GC, 456-GC, 436-GC**

At Thai Unique Co., Ltd, Bangkok, Thailand

On 15<sup>th</sup> March, 2019

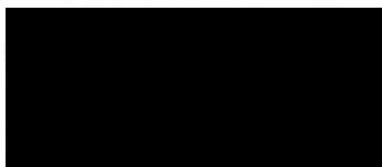

Service Manager





CERTIFICATE No : 24M2227

REFERENCE No : 72448-1

PAGE : 1 OF 2

## Certificate of Calibration

**EQUIPMENT** : DIGITAL BALANCE

**MANUFACTURER** : METTLER TOLEDO

**MODEL** : XS105DU

**SERIAL No** : 1126422905

**ID No** : BA05/50

**CONDITION AS RECEIVED** : USED ITEM

**SUBMITTED BY** : S.P.S. CONSULTING SERVICE CO., LTD.  
7 SOI PHAHOLYOTHIN 24, PHAHOLYOTHIN RD.,  
JOMPOL, CHATUCHAK, BANGKOK 10900

**CALIBRATED BY** : ATSAWIN Y.

**CALIBRATION DATE** : 08-Mar-24

**APPROVED BY** : 

**ISSUED DATE** : 14-Mar-24

**RECEIVED DATE** : 08-Mar-24





CERTIFICATE No : 24M2227

PAGE : 2 OF 2

## Calibration Report

EQUIPMENT : DIGITAL BALANCE MODEL : XS105DU  
MANUFACTURER : METTLER TOLEDO S/N : 1126422905  
ID No : BA05/50 RECEIVED DATE : 08-Mar-24  
AIR PRESSURE : 1010mbar  $\pm$  1mbar CALIBRATION DATE : 08-Mar-24  
AMBIENT TEMPERATURE : 25°C  $\pm$  1°C RELATIVE HUMIDITY : 53 %RH  $\pm$  10 % RH

### CONDITION OF THIS RESULTS OF CALIBRATION

1. THIS INSTRUMENT WAS CALIBRATED BY ACCORDING TO UKAS LAB 14 EDITION 6:2019 BY USING KNOWN WEIGHT STANDARD WEIGHT. THE BALANCE WAS NOT ADJUSTED BEFORE CALIBRATION. THE BALANCE HAS NO ZERO TRACKING FUNCTION. REPEATABILITY WAS MEASURED BY USING 10 REPEATED MEASUREMENTS. LINEARITY WAS MEASURED COVERING 10 POINTS, EVENLY SPREAD OVER THE RANGE. THE INSTRUMENT WAS SET ZERO BEFORE PERFORMING THE LINEARITY TEST. OFF-CENTER LOADING WAS MEASURED BY USING STANDARD WEIGHTS PLACED ON THE PAN AND MOVED TO VARIOUS POSITIONS ON THE PAN.

2. REFERENCE STANDARD INSTRUMENTS :-

INSTRUMENT	MODEL	SERIAL No	CERTIFICATE No	DUE DATE
1) STANDARD WEIGHT SET	E2	QK-I-151	M2302013S	02-Feb-25
2) STANDARD WEIGHT	E2	15843	M2302014S	02-Feb-25

3. THE CERTIFICATE IS VALID FOR THE ITEM CALIBRATED AS SHOWN ON THE DATE AND PLACE OF CALIBRATION ONLY.

4. THIS RESULT EXCLUDE LONG TERM STABILITY OF THE UNIT UNDER CALIBRATION.

5. THIS CERTIFICATE IS TRACEABLE TO THE INTERNATIONAL SYSTEM OF UNIT MAINTAINED AT:-

- NATIONAL INSTITUTE OF METROLOGY (THAILAND) THROUGH CENTRAL BUREAU OF WEIGHTS&MEASURES

### RESULT OF CALIBRATION :- WITHOUT ADJUSTMENT

1. ZERO SETTING FUNCTION : NORMAL

2. TARE FUNCTION : NORMAL

3. REPEATABILITY OF READING AT 200 g WAS 0.000055 g

4. DEPARTURE FROM NOMINAL VALUE/ LINEARITY

NOMINAL VALUE (g)	BALANCE READING (g)	CORRECTION (g)	UNCERTAINTY ( $\pm$ g)
0.00	0.00000	0.00000	0.000065
0.02	0.02001	-0.00001	0.000065
0.10	0.10002	-0.00002	0.000066
0.20	0.20001	-0.00001	0.000066
0.50	0.50001	-0.00001	0.000065
1.00	1.00003	-0.00003	0.000066
2.00	2.00001	-0.00001	0.000067
5.00	5.00001	-0.00001	0.000068
10.00	9.99994	0.00006	0.000070
20.00	20.00008	-0.00008	0.000078
50.00	50.0000	0.0000	0.00013
100.00	100.0001	-0.0001	0.00019
120.00	120.0001	-0.0001	0.00022

5. OFF CENTER LOADING ERROR

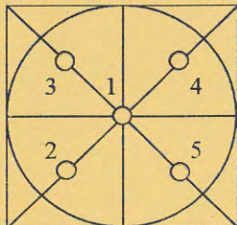

POINT	READING (g)
1	50.0000
2	50.0000
3	50.0000
4	50.0000
5	50.0000
OFF-CENTER LOADING	0.0000

NOTE: THIS CALIBRATION WAS CARRIED OUT AT THE CUSTOMER'S PLACE AT LABORATORY AREA

THE REPORTED UNCERTAINTY OF MEASUREMENT WAS BASED ON A STANDARD UNCERTAINTY MULTIPLIED BY A COVERAGE FACTOR  $k=2$ , PROVIDING A LEVEL OF CONFIDENCE APPROXIMATELY 95%.

END OF CALIBRATION REPORT

ลำดับที่ 6

ระดับเสียงในสถานประกอบการ





THAILAND INSTITUTE OF SCIENTIFIC AND TECHNOLOGICAL RESEARCH (TISTR)

Request No. 21-67/0562

MTC No. EEL. BP. 71/0767

## CALIBRATION CERTIFICATE

Submitted by : S.P.S Consulting Services Co.,Ltd.

Address : 7 Soi Phaholyothin 24, Phaholyothin Road, Jompol, Chatuchak, Bangkok 10900.

Calibrated at : Electrical and Electronic Standards Laboratory, Industrial Metrology and Testing Service Centre.  
Soi 1C, Bangpoo Industrial Estate, Sukhumvit Rd., Muang, Samutprakan 10280.

### Instrument Calibrated :

Description : Sound Calibrator

Manufacturer : SVANTEK

Model : SV34

Serial No. : 33137

### Ambient Environment

Temperature :  $(23 \pm 3) ^\circ\text{C}$

Relative Humidity :  $(50 \pm 15) \%$

Ambient Pressure :  $(101.325 \pm 1.500) \text{ kPa}$

- Standards used :
1. Digital Function Synthesizer NF Electronic DF-193A S/N 122037.
  2. Measuring Amplifier Bruel&Kjaer 2636 S/N 1537484.
  3. Programmable Attenuator Tamagawa TPA-303A S/N OF 2214.
  4. Digital Multimeter Agilent 34401A S/N MY44005560.
  5. Pressure Transmitter Vaisala PTB202AD S/N T0650001.
  6. Audio Analyzer Panasonic VP-7722A S/N 041477D122.
  7. Condenser Microphone Bruel&Kjaer 4180 S/N 2633526.

**Calibration Procedure:** CP-102-04 based on IEC 60942-2003; The sound pressure level generated by sound calibrator under test shall be measured by standard microphone using an insert voltage technique.

This instrument has been calibrated against standards maintained at Electrical and Electronic Standards Laboratory (EEL), which are traceable to the International System of Units through the National Institute of Metrology (Thailand).

The information on actual reading is attached herewith and the uncertainty limits quoted refer to the measured values only.

Date of Receipt : 31 Jul. 2024

Date of Calibration : 6 Aug. 2024

The results relate only to the items tested/calibrated or value assigned.

Advertising the Report/Certificate and publicity of the results except in full are prohibited unless written permission is obtained from the governor of TISTR.

FM.BL.MTC.002 Rev.5

#### Head Office

35 Mu 3 Tambon Khlong Ha, Amphoe Khlong Luang,  
Changwat Pathumthani 12120, Thailand  
Tel. (66) 0 2577 9036  
Fax. (66) 0 2577 9009

#### Office/Laboratory

668 Mu 2 Tambon Bangpoomai, Amphoe Muang Samutprakan,  
Changwat Samutprakan 10280, Thailand  
Tel. (66) 0 2323 1672-80 ext. 115, 116  
(66) 08 3219 9440  
E-mail : mtc@tistr.or.th Website : www.tistr.or.th

#### Office

196 Phahonyothin Road, Ladyao, Chatuchak,  
Bangkok 10900, Thailand  
Tel. (66) 0 2579 1121-30 ext. 5219, 5225, 5217  
(66) 08 1889 6827



THAILAND INSTITUTE OF SCIENTIFIC AND TECHNOLOGICAL RESEARCH (TISTR)

**Request No.** 21-67/0562

**MTC No.** EEL. BP. 71/0767

The reported expanded uncertainty is based upon a standard uncertainty multiplied by a coverage factor  $k = 2$ , providing a level of confidence of approximately 95%.

**Nominal Output of Unit Under Test = 114 dB re 20 $\mu$ Pa at 1000 Hz**

**Acoustic Output in dB re 20 $\mu$ Pa, Corrected to Reference Conditions: 101.325 kPa, 23.0 °C and 50 %RH.**

**1. Sound Pressure Level**

Standard Microphone Type	Measured Sound Pressure Level (dB)	Deviated value (dB)	Uncertainty (dB)	Tolerance limit IEC60942:2003 Class 2
1/2 inch Bruel&Kjaer 4180	113.50	-0.50	$\pm 0.10$	$\pm 0.75$ dB

**2. Frequency**

Standard Microphone Type	Measured Frequency (Hz)	Deviated value (Hz)	Uncertainty (Hz)	Tolerance limit IEC60942:2003 Class 2
1/2 inch Bruel&Kjaer 4180	1000.0	0.0	$\pm 1.5$	$\pm 2.0\%$

**3. Total Distortion**

Standard Microphone Type	Measured Total Distortion (%)	Uncertainty (%)	Tolerance limit IEC60942:2003 Class 2
1/2 inch Bruel&Kjaer 4180	0.48	$\pm 0.50$	$\pm 4.0\%$

**Note :** 1. No adjustment.

2. The calibrator pressure correction was not included.

3. The microphone volume correction was not included.

**Calibrated by :**

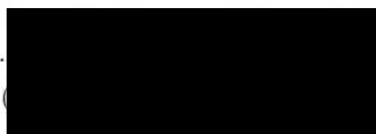

**Approved by :**

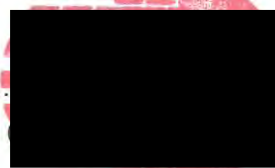

**Director**

**Electrical and Electronic Standards Laboratory**

**Industrial Metrology and Testing Service Centre**

**Date of Calibration** : 6 Aug. 2024

**Date of Issue** : 7 Aug. 2024

**Ref :** 2011267073102836002

End of Certificate

2 / 2

The results relate only to the items tested/calibrated or value assigned.

Advertising the Report/Certificate and publicity of the results except in full are prohibited unless written permission is obtained from the governor of TISTR.

FM.BL.MTC.002 Rev.5

**Head Office**

35 Mu 3 Tambon Khlong Ha, Amphoe Khlong Luang,  
Changwat Pathumthani 12120, Thailand  
Tel. (66) 0 2577 9036  
Fax. (66) 0 2577 9009

**Office/Laboratory**

668 Mu 2 Tambon Bangpoomai, Amphoe Muang Samutprakan,  
Changwat Samutprakan 10280, Thailand  
Tel. (66) 0 2323 1672-80 ext. 115, 116  
(66) 08 3219 9440  
E-mail : mtc@tistr.or.th Website : www.tistr.or.th

**Office**

196 Phahonyothin Road, Ladyao, Chatuchak,  
Bangkok 10900, Thailand  
Tel. (66) 0 2579 1121-30 ext. 5219, 5225, 5217  
(66) 08 1889 6827



บริษัท เอส.พี.เอส. คอนซัลติ้ง เซอร์วิส จำกัด  
S.P.S. CONSULTING SERVICE CO., LTD.  
7 ซอยพหลโยธิน 24 ถนนพหลโยธิน แขวงจอมพล เขตจตุจักร กรุงเทพฯ 10900  
7 Soi Phaholyothin 24, Phaholyothin Rd., Jompol, Chatuchak, Bangkok 10900  
Tel : (662) 939-4370-72, Fax : (662) 513-4221, E-mail : sale@spscon.com., www.spscon.com

Noise Dose R\_505/24

## Noise Dose Meter Calibration Report

### Acoustic Calibrator Data

Brand SVANTEK

Number SV 01/60

Model SV34

Serial No. 33137

Calibration Range 114 dB, 1000 Hz

Last Calibration 22 August 2023

Due Date 22 August 2024

### Calibration Data

#### Sound Level Meter Data

#### Calibration Data

SLM No.	Brand	Model	Serial No.	Date	Actual Reading [dB]	
					Before Adjustment	After Adjustment
NMD-B02	SVANTEK	SV-104IS	80842	14 August 2024	113.5	113.5
NMD-B03	SVANTEK	SV-104IS	80852	14 August 2024	113.6	113.5
NMD-B04	SVANTEK	SV-104IS	80854	14 August 2024	113.5	113.5
NMD-B05	SVANTEK	SV-104IS	80856	14 August 2024	113.5	113.5
Acoustic Certified Value : Thailand Institute of Scientific and Technological Research (TISTR)					113.53± 0.10 dB	

Calibrated by :



Approved by :

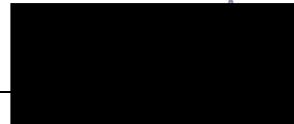



บริษัท เอส.พี.เอส. คอนซัลติ้ง เซอร์วิส จำกัด  
S.P.S. CONSULTING SERVICE CO., LTD.  
7 ซอยพหลโยธิน 24 ถนนพหลโยธิน แขวงจอมพล เขตจตุจักร กรุงเทพฯ 10900  
7 Soi Phaholyothin 24, Phaholyothin Rd., Jompol, Chatuchak, Bangkok 10900  
Tel : (662) 939-4370-72, Fax : (662) 513-4221, E-mail : sale@spscon.com., www.spscon.com

Noise Dose R\_486/24

## Noise Dose Meter Calibration Report

### Acoustic Calibrator Data

Brand	SVANTEK	Number	SV 01/60
Model	SV34	Serial No.	33137
Calibration Range	114 dB, 1000 Hz	Last Calibration	22 August 2023
		Due Date	22 August 2024

### Calibration Data

Sound Level Meter Data				Calibration Data		
SLM No.	Brand	Model	Serial No.	Date	Actual Reading [dB]	
					Before Adjustment	After Adjustment
NMD-B01	SVANTEK	SV-104IS	80840	05 August 2024	113.5	113.5
NMD-B02	SVANTEK	SV-104IS	80842	05 August 2024	113.6	113.5
NMD-B03	SVANTEK	SV-104IS	80852	05 August 2024	113.5	113.5
NMD-B04	SVANTEK	SV-104IS	80854	05 August 2024	113.5	113.5
Acoustic Certified Value : Thailand Institute of Scientific and Technological Research (TISTR)					113.53± 0.10 dB	

Calibrated by :

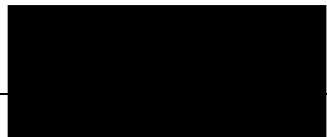

Approved by :





Request No. 21-67/0304

MTC No. EEL. BP. 109/0267

## CALIBRATION CERTIFICATE

Submitted by : S.P.S.Consulting Service Co.,Ltd.

Address : 7 Soi Phaholyothin 24, Phaholyothin Road, Jompol, Chatuchak, Bangkok 10900.

Calibrated at : Electrical and Electronic Standards Laboratory, Industrial Metrology and Testing Service Centre.  
Soi 1C, Bangpoo Industrial Estate, Sukhumvit Rd., Muang, Samutprakan 10280.

### Instrument Calibrated :

Description : Sound Calibrator

Manufacturer : ACO

Model : 2127

Serial No. : 130006

### Ambient Environment

Temperature :  $(23 + 3) ^\circ\text{C}$

Relative Humidity :  $(50 \pm 15) \%$

Ambient Pressure :  $(101.325 \pm 1.500) \text{ kPa}$

Standards used :

1. Digital Function Synthesizer NF Electronic DF-193A S/N 122037.
2. Measuring Amplifier Bruel&Kjaer 2636 S/N 1537484.
3. Programmable Attenuator Tamagawa TPA-303A S/N OF 2214.
4. Digital Multimeter Agilent 34401A S/N MY44005560.
5. Pressure Transmitter Vaisala PTB202AD S/N T0650001.
6. Audio Analyzer Keithley 2015-P S/N4106495.
7. Condenser Microphone B&K 4180 S/N 2889871.

**Calibration Procedure:** CP-102-04 based on IEC 60942-2003; The sound pressure level generated by sound calibrator under test shall be measured by standard microphone using an insert voltage technique.

This instrument has been calibrated against standards maintained at Electrical and Electronic Standards Laboratory (EEL), which are traceable to the International System of Units through the National Institute of Metrology (Thailand).

The information on actual reading is attached herewith and the uncertainty limits quoted refer to the measured values only.

Date of Receipt : 22 Feb. 2024

Date of Calibration : 4 Mar. 2024

1

The results relate only to the items tested/calibrated or value assigned.

Advertising the Report/Certificate and publicity of the results except in full are prohibited unless written permission is obtained from the governor of TISTR.

FM.BL.MTC.002 Rev.4

#### Head Office

35 Mu 3 Tambon Khlong Ha, Amphoe Khlong Luang,  
Changwat Pathumthani 12120, Thailand

Tel. (66) 0 2577 9000

Fax. (66) 0 2577 9009

E-mail : rumpai@tistr.or.th Website:www.tistr.or.th

#### Office/Laboratory

Soi 1C, Bangpoo Industrial Estate, Sukhumvit Road,  
Amphoe Muang, Changwat Samutprakan 10280, Thailand

Tel. (66) 0 2323 1672-80 ext. 115, 116

Fax. (66) 0 2323 9165

E-mail : mtc@tistr.or.th

#### Office

196 Phahonyothin Road, Chatuchak, Bangkok 10900,  
Thailand

Tel. (66) 0 2579 1121-30 ext. 5219, 5225, 5217

Fax. (66) 0 2579 8592

E-mail : sumalee@tistr.or.th



Request No. 21-67/0304

MTC No. EEL. BP. 109/0267

The reported expanded uncertainty is based upon a standard uncertainty multiplied by a coverage factor  $k = 2$ , providing a level of confidence of approximately 95%.

Nominal Output of Unit Under Test = 94 dB re 20 $\mu$ Pa at 1000 Hz

Acoustic Output in dB re 20 $\mu$ Pa, Corrected to Reference Conditions: 101.325 kPa, 23.0 °C and 50 %RH.

1. Sound Pressure Level

Standard Microphone Type	Measured Sound Pressure Level (dB)	Deviated value (dB)	Uncertainty (dB)	Tolerance limit IEC60942:2003 Class 2
1/2 inch Bruel&Kjaer 4180	93.85	-0.15	$\pm 0.10$	$\pm 0.75$ dB

2. Frequency

Standard Microphone Type	Measured Frequency (Hz)	Deviated value (Hz)	Uncertainty (Hz)	Tolerance limit IEC60942:2003 Class 2
1/2 inch Bruel&Kjaer 4180	999.9	-0.1	$\pm 1.5$	$\pm 2.0\%$

3. Total Distortion

Standard Microphone Type	Measured Total Distortion (%)	Uncertainty (%)	Tolerance limit IEC60942:2003 Class 2
1/2 inch Bruel&Kjaer 4180	1.65	$\pm 0.50$	$\pm 4.0\%$

Note : 1. No adjustment.

2. The calibrator pressure correction was not included.

3. The microphone volume correction was not included.

Calibrated by :



Approved by :

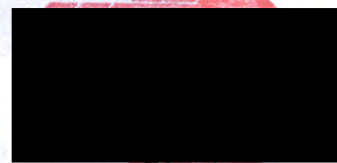

Director

Electrical and Electronic Standards Laboratory

Industrial Metrology and Testing Service Centre

Date of Calibration : 4 Mar. 2024

Date of Issue : 5 Mar. 2024

Ref : 2011267022200795001

End of Certificate

2 / 2

The results relate only to the items tested/calibrated or value assigned.

Advertising the Report/Certificate and publicity of the results except in full are prohibited unless written permission is obtained from the governor of TISTR.

Head Office

35 Mu 3 Tambon Khlong Ha, Amphoe Khlong Luang,  
Changwat Pathumthani 12120, Thailand

Tel. (66) 0 2577 9000

Fax. (66) 0 2577 9009

E-mail : rumpai@tistr.or.th Website:www.tistr.or.th

Office/Laboratory

Soi 1C, Bangpoo Industrial Estate, Sukhumvit Road,  
Amphoe Muang, Changwat Samutprakan 10280, Thailand

Tel. (66) 0 2323 1672-80 ext. 115, 116

Fax. (66) 0 2323 9165

E-mail : mtc@tistr.or.th

Office

196 Phahonyothin Road, Chatuchak, Bangkok 10900,  
Thailand

Tel. (66) 0 2579 1121-30 ext. 5219, 5225, 5217

Fax. (66) 0 2579 8592

E-mail : sumalee@tistr.or.th



บริษัท เอส.พี.เอส. คอนซัลติ้ง เซอร์วิส จำกัด  
S.P.S. CONSULTING SERVICE CO., LTD.  
7 ซอยพหลโยธิน 24 ถนนพหลโยธิน แขวงจอมพล เขตจตุจักร กรุงเทพฯ 10900  
7 Soi Phaholyothin 24, Phaholyothin Rd., Jompol, Chatuchak, Bangkok 10900  
Tel : (662) 939-4370-72, Fax : (662) 513-4221, E-mail : sale@spscon.com, www.spscon.com

Noise R\_486/24

## Sound Level Meter Calibration Report

### Acoustic Calibrator Data

Brand	ACO	Number	AC 03/56
Model	2127	Serial No.	130006
Calibration Range	94 dB, 1000 Hz	Last Calibration	04 March 2024
		Due Date	04 March 2025

### Calibration Data

Sound Level Meter Data				Calibration Data		
SLM No.	Brand	Model	Serial No.	Date	Actual Reading [dB]	
					Before Adjustment	After Adjustment
ACO-R40	ACO	6236	00192052	05 August 2024	93.9	93.9
ACO-R41	ACO	6236	00192053	05 August 2024	93.9	93.9
ACO-R50	ACO	6236	00192062	05 August 2024	94.0	93.9
ACO-R51	ACO	6236	00192063	05 August 2024	93.9	93.9
ACO-R52	ACO	6236	00192064	05 August 2024	93.9	93.9
Acoustic Certified Value : Thailand Institute of Scientific and Technological Research (TISTR)					93.85 ± 0.10 dB	

Calibrated by :

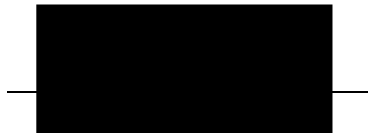

Approved by :

